When you see it in The Gazette it's CLEAN, CORRECT, COMPLETE.

COLORADO SPRINGS GAZETTE

Sun rises today, 5:44; sets, 5:54. M[illegible] yesterday, [illegible]. Weather today, fair and warmer. Sunshine yesterday, 23 per cent of possible.

NO. 11,892 41ST YEAR COLORADO SPRINGS, COLO., FRIDAY, APRIL 4, 1913 TWELVE PAGES. PRICE FIVE CENTS

BARELA WILL RETAIN SEAT IN THE SENATE

State Historical and Natural History Society

Vote Stands 20 to 14, Coming After a Heated Debate Lasting Several Hours; Robinson Leads the Fight

By R. M. M'CLINTOCK

DENVER, April 3. Senator "Billy" Adams tonight proved himself a man of his word. In return for the Republican vote, which, at the beginning of the session, elected him president pro tem of the senate, he tonight delivered his own and 11 other Democratic votes to the Republicans to retain Senator Barela of Las Animas county in his seat. The same bipartisan machine that elected Adams president tonight voted 20 to 14 that the contest brought by N. M. Wycoff against Casimero Barela should be dismissed and that the "perpetual senator of Las Animas county" should retain his seat. By so voting, the senate put the stamp of approval of the people of Colorado on the conditions in Las Animas county that have disgraced the state of Colorado for the past quarter of a century.

The men who voted to perpetuate the disgrace of the alliance between the big corporations on the one side and the saloon keepers, gamblers and prostitutes on the other, by which Barela has so long retained his power, were:

Democrats—Adams, Berry, Garman, Hecker, Hilts, Joyce, Metz, Napier, Pearson, Sharpley, Van Tilborg, West—12.

Republicans — Cornforth, Hayden, Lines, MacArthur, Parrish, Stephan, Tucker, Williams—8.

Lines and Williams were indorsed by Progressives in the last election.

Those who voted against Barela and against prevailing conditions in Las Animas county, were:

Democrats — Affolter, Bellesfield, Blakey, Burris, Carver, Cross, Iles, Morris, Reynolds, Helen R. Robinson, Tierney, Tobin—12.

Republicans—W. C. Robinson, Weiland—2.

Robinson and Weiland were both indorsed as Progressives in the last election.

Climax to Heated Fight.

The vote was reached shortly before 11 o'clock, after an evening spent in a heated fight. Perhaps the most sensational incident was the attack made by Affolter of Boulder on Lieutenant Governor Fitzgarrald. Affolter charged that the lieutenant governor had throughout the session, and especially tonight, acted unfairly toward the progressives in all his rulings. Fitzgarrald, in reply, admitted he might have made mistakes, but claimed that at all times he had been honest in his rulings.

The fight against Barela was led tonight, as a week ago, by Senator Robinson of El Paso county. For one and a quarter hours Senator Robinson held the floor, and in a masterly arraignment showed up the conditions in Las Animas county that resulted in the election of Barela. Page after page of the records he read, showing where witness after witness acknowledged the alliance between the Republican organization and lawbreakers in Las Animas county, by which in return for supporting the Republican ticket, the saloon keepers, gamblers and prostitutes were guaranteed protection in their violation of the law.

The only answer made to these charges of Senator Robinson was that Barela did not know of this conspiracy—Barela, who for almost 40 years, has been the head and front of the Las Animas machine, who, year after year, has been returned to the senate as a result of the unholy alliance between the corporations and the law breakers.

Mrs. Robinson Replies.

Robinson used up all the time of the progressives except 15 minutes used by Mrs. Robinson in answering the charge made a week ago by Senator Parrish that she received the vote of the prostitutes in Denver in her election. She admitted the charge, but claimed that this vote showed that women voters stand for women candidates; that these women knew that she had always spoken in their behalf; that they hoped she, if elected to office, might help them and prevent others from following in their footsteps. In Barela's behalf short talks were made by Senators Hecker, Parrish, Pearson and Cornforth.

"Soon after election we read of the alleged fraud in Las Animas county," said Senator Cornforth, "and the newspapers began an effort to intimidate us by charging that anyone who voted to retain Senator Barela in his seat would prove himself a corruptionist. It is popular to sell corruption and crime against a successful candidate. Barela knew nothing of the methods taken to elect him. I have not heard a bit of evidence connecting him with these frauds. Not a single word that would connect my friend, Senator Barela, with any unlawful practice."

Flays El Paso Statesman.

Referring to Senator Robinson and his attack on Barela, Cornforth said: "When a man befouls his own nest it is well to beware of him. Senator Robin-

(Continued on Page Seven.)

Color Question Is Paramount Issue at Suffrage Meet

ST. LOUIS, April 3.—The color question obtruded itself at the meeting of the Mississippi Valley Suffrage conference this afternoon, with the result that the leaders of the cause emphatically vetoed the demand of the management of the hotel where the conference was being held that a negress be ejected from the building.

The negress was Mrs. Victoria Haley, president of the St. Louis Negro Woman's club. Her presence at the morning session attracted no comment, but when the conference reassembled in the afternoon, T. J. Darcey, manager of the hotel, was notified.

Manager Darcy started for the suf-

Manager Darcey started for the suf-

Mrs. Haley be ejected. An animated conference with Mrs. D. W. Kneffler, state campaign manager for the suffragists in Missouri, and with Mrs. Davis N. O'Neil, president of the St. Louis Equal Suffrage league, followed. As a result, Mrs. Haley was allowed to remain.

Miss Ann Martin of Reno, Nev., told of the difficulties of making a suffrage campaign in that state.

"Men are a very unstable element of the citizenship in the mining regions of Nevada," she said, "and 14 men elected to the legislature left the state before their terms were to begin."

Oliver W. Stewart of Chicago, one of the organizers of the Men's League for Woman Suffrage, said that men should lead in the suffrage movement, but that it was difficult to get those who have power to share it with others.

PRIZE FIGHT BILL PLACED ON SECOND READING IN SENATE DESPITE PROTESTS

Hecker Manages to Get Another Newspaper Libel Bill Up for Consideration

By R. M. M'CLINTOCK.

DENVER, April 3.—In spite of a determined fight against it led by Senators Tierney and W. C. Robinson, and in spite of protests from church people all over the state, the senate this morning on second reading passed the Andrew and Kennedy boxing commission bill, commonly known as the prize fight bill.

Senator Berry this morning succeeded in having several amendments incorporated in the bill as it passed the house. These amendments restrict prize-fighting to Denver, Colorado Springs and Pueblo, the license being $500 in Denver and $250 in the other two towns. Another amendment provides that no liquor shall be sold "in the hall or auditorium" where the fight is held. Tierney charged that the effect of this amendment would be to permit the sale of liquor in an adjoining room or an anteroom.

"That last amendment, especially," said the young Denver senator, "makes the bill absolutely impossible to any right-minded, decent-thinking citizen. You have agreed to pass this bill on the theory that 'athletic contests,' under the direction of a commission, will edify and educate the general public."

Cites Fight as Example.

Tierney then read an account of the Gunboat Smith-Bombardier Wells fight in New York, where Wells was repeatedly knocked down, and finally, unable to defend himself, was struck senseless, being revived with difficulty.

"Yet this 'athletic contest' was under a law exactly similar to the one you would have us pass," said Tierney. "The referee was appointed by the commission, and there were police present supposed to stop the 'exhibition' whenever the 'exhibition' should show signs of brutality. I want to ask you, did the witnesses of that blood lust go forth from the arena ennobled

(Continued on Page Four.)

HUERTA AGREES TO GIVE UP RULE

PEDRO LASCURAIN CHOSEN FOR PRESIDENCY

Action Decided Upon to Unite All Factions of the Republic

EL PASO, Tex., April 3.—To satisfy all factions in the Mexican melee, General Huerta has agreed to the naming of Pedro Lascurain as provisional president, said advices received here today directly from the national capital. Lascurain would serve out the uncompleted term of the late President Madero.

As minister of exterior relations on Madero's former cabinet, he is entitled to serve as next in line, in view of the death of Madero and Vice President Saurez. The Huerta cabinet would be retained by the compromise.

This arrangement, it is said, has been offered to the constitutionalists now fighting the Huerta government in northern Mexico. It is declared that Governor Carranza of Coahuila has agreed, and that the Sonora insurrectionists will fall in line. The decision of the present provisional president is said to have been occasioned by the recent uprising of Zapata in the south, which places the Huerta forces between two fires.

Mexican military men here estimate that Huerta has not more than 14,000 troops in all Mexico with which to meet the situation. This is even less than Porfirio Diaz possessed in combating the Madero revolution. Madero, on taking office, began recruiting volunteer troops with the ex-insurrecto corps as a basis.

In the meantime the regular army was not recruited to normal strength. The desertion to the opposing side of the majority of the volunteer groups has left the actual government forces far below par.

WILSON OUTLINES FOREIGN POLICY

U. S. TO RECOGNIZE CHINA ON APRIL 8

Attitude Toward Mexico Will We Withheld for Time Being

WASHINGTON, April 3.—President Wilson indicated informally today what the attitude of this government would be toward Mexico, China and the Philippines.

Pending a settlement of affairs in Mexico, the holding of elections and the establishment of a stable government, recognition probably will be withheld.

The Chinese republic is to be recognized next Tuesday, April 8, the meeting day of the new assembly. Notice of this intention has been given to the diplomats of all foreign governments represented here, with a formal proposal that the other governments grant recognition at the same time.

With respect to the Philippines, the president intends to see that the pledge of the Democratic party for the ultimate independence of the Philippines is carried out, but he believes the date for the granting of independence is a debatable question and depends upon a thorough and nonpartisan investigation of conditions in the islands. He proposes, therefore, to give careful consideration to the appointment of a governor general and the Philippine commission.

The president said today that the

Continued on Page Three)

PROGRESSIVES WILL ENLIST SUPPORT OF EXPERT ECONOMISTS

WASHINGTON, April 3.—A corps of expert sociologists and economists will be called on by the new Progresive organization in the house to frame the bills contemplated in the legislative program of the new party in the coming congress, Representative Victor Murdock announced today. He said that among those called upon would be William Weyl of New York, Jane Addams, the Chicago expert in sociological work, and Dean William Draper Lewis of the University of Pennsylvania, all of whom were prominent in the framing of the platform at the Chicago convention of the Progressive party.

The Progressives will get together for their first conference or caucus tomorrow. The meeting will be unique in the history of national politics. For the first time in 50 years a third party organization will take its place in the legislative activities of the lower house. The caucus will be open to the public, and a special invitation to attend has been extended to women interested in public affairs. Mr. Murdock said that probably 15 or 20 members of the house would attend.

SUFFRAGETTES THOROUGHLY AROUSED

Mrs. Emmeline Pankhurst Is Sentenced to Three Years Penal Servitude

WAR TO DEATH IS DECLARED

Human Life in Peril, Say Leaders; Scotland Yard Preparing for Fray

LONDON, April 3.—The sentence of three years penal servitude imposed on Mrs. Emmeline Pankhurst, the leader of the militant suffragettes, for inciting her followers to destroy property, has aroused the militant suffragettes to fury and they threaten strong reprisals. When sentence was pronounced by the judge, Sir Charles Montague Lush, in the Old Bailey sessions today Mrs.

MRS. EMMELINE PANKHURST
The English Militant Leader Sentenced to Three Years' Penal Servitude.

Pankhurst, although her face blanched, showed as defiant an attitude as ever, declaring that she would fight to the end.

One of the militant leaders, in announcing the intentions of the suffragettes, went so far as to say that even human life no longer would be respected. In London, Glasgow and other places throughout the country, enthusiastic meetings were held tonight and every mention of Mrs. Pankhurst brought forth loud cheers.

Those who are to carry on the fight during the leader's incarceration, which nobody believes will be for long, breathed defiance to the government and promised the fight would be waged more furiously than ever. One of the leaders, whose name is suppressed, gave out the following statement:

"Human life now is in peril, for we

(Continued on Page Two.)

THE HOG IS NATION'S BOND, SAYS COBURN

Kansas Agriculturalist Gives It First Place as Economic Factor

Several hundred members of the Winter Night club last night heard the lowly hog made immortal by Hon. F. D. Coburn, secretary of agriculture of Kansas, in one of the wittiest addresses made before the club.

The speaker, with anecdote after anecdote that played gleefully with all manner of swine, had his audience in an uproar most of the time. Many went to the banquet expecting to hear the virtues of the animal praised from the standpoint of an agriculturist, but heard, as some expressed it, the "Mark Twain of the Hog."

Mr. Coburn placed his favorite animal on the pedestal as the most important economic factor in industrial life.

"The hog is commonplace, some say," he declared, "but you must give it a brilliant preeminence in comparison with all other animals, domestic or otherwise. The hog is the debt payer, the mortgage remover, the bucolic bond of the American people.

"The hog is the most potent influence in the development of the country, because it pays the taxes and provides the family with money to educate the children for the uses of the nation. Without the hog Chicago would be a village, Kansas City a prairie and Omaha nothing. The hog is the mint that transfers the yellow corn into coin. The hog is a more fitting emblem of our nationality than the eagle, because it denotes industry while the eagle denotes but little. Pork has built our railroads and is the giant powder for industrial power. Develop our hog power and this nation may not be quite a paradise but a mighty inviting place."

Mr. Coburn quoted statistics showing that the hog was more valuable than beef cattle or other food products

UTILITIES BILL IS PASSED BY HOUSE

GOV. AMMONS DARES NOT VETO MEASURE NOW

Will Become Law in 90 Days Unless Referred by the Corporations

By R. M. M'CLINTOCK.

DENVER, April 3.—By unanimous vote in the house, and with only three dissenting votes in the senate, the conference committee's report on the utilities bill was adopted this morning, and the bill now goes to Governor Ammons for his signature. This will probably be forthcoming within a few days. Though there are sections in the bill that the governor does not approve, he will not, on that account, veto the measure. To do so would be to commit political suicide.

There was some opposition to the adoption of the conference report in the senate, led by Senator Affolter, progressive Democrat. He objected to the two house amendments, incorporated in the conference report, making municipal plants subject to the regulation of the state commission and taking railroads out of section 35.

"It's not because of hampering laws that we haven't had railroads built in past years," he said, "because there have been no such laws. And now, after 35 years of unrestricted railroad and other corporation activity, we are told that if we place railroads under the control of the commission there will be no new roads built.

Two in Hands Receiver.

"Two new roads have been built out of Denver in recent years, and both are in the hands of receivers. In both cases the existing roads stopped these new roads, and in both cases they did it by threatening to build competing roads. If a certificate of necessity and convenience had been required for competing roads, the old roads would never have been able to stop either of these new lines."

Senator Burris, answering Affolter, said that the senate conferees stood for the bill just as it left the senate, but one house member refused to come over to them on these two matters, and as a unanimous report was required the senate had to recede.

Senator W. C. Robinson announced that he would vote for the bill, in spite of several sins of omission and commission, and in spite of the fact that there were several legal matters of which he was doubtful. "I believe it is the best bill we can hope to get at this time," he said. "I believe Senator Burirs, in conference, has striven to perfect the bill as nearly as possible. On this theory, and because the state so despeartely needs a utilities bill, I shall vote for the measure."

Senator Tierney also announced that though he had some misgivings as to the effect of putting municipal plants under the commission's control he would vote for the bill. On the formal roll call there were but three, all Democratic progressives, who voted against the bill—Affolter, Blakey and Carver.

Copy California Law.

The bill, as finally passed, is practically a copy of the California law. It provides that the two present railroad commissioners shall serve out their terms as commissioners under the new law, while a third commissioner will be appointed by the governor. The commission is given full power of supervision over all utilities within the state, except that railroads are exempted from the section requiring a certificate of necessity and convenience before any new utility may be constructed.

The commission is given authority to regulate service and rates. There is a stringent antipass and antifrank provision. Discriminations of all kinds are forbidden. The commission has full power to summon and examine witnesses. Appeals are only to the supreme court, and the decisions of the commission hold pending appeal.

The bill will take effect, providing

(Continued on Page Four.)

ONE KILLED, MANY HURT IN TORNADO

Narrowly Misses Sturgeon, Mo.; Scores Farm Houses Are Destroyed

ST. LOUIS, April 3.—Forty passengers and crew of the Alton road's Red Flyer, which arrived here at 8:30 p. m., two hours late, tell graphic stories of the tornado they saw from the car windows, as it cut a swath one-eighth of a mile wide from Sturgeon to Larrabee, Mo., and which finally disappeared to the northeast. Houses, barns and outbuildings were lifted into the air, whirled round and round in the funnel-shaped cloud and dashed to the ground. Trees were uprooted and telephone and telegraph poles thrown down.

Had the train not been a few minutes late, it would have been directly in the path of the storm at Larrabee. As the big, black cloud was lost sight of by the passengers in a deluge of rain, which followed in its wake, the train was stopped at Larrabee, where the road was completely blocked by a freight train, 22 cars of which had been rolled over. The freight train crew saw the cyclone coming, jumped

(Continued on Page Two.)

RAIN ADDS TO TROUBLE AT CAIRO

All Night Vigil Kept at River Points to Detect Break in Levees

WOMEN AND CHILDREN FLEE

Many Refuse to Leave Their Homes When Warned by Soldiers

CAIRO, Ill., April 3.—Although a steady downpour of rain fell here today, and the rough flood waters are washing the sandbags piled on the concrete levee wall, there is a spirit of confidence among Cairo's citizens tonight, and many believe that the levee now will withstand the flood, even should the waters rise high enough to overflow it.

When darkness fell tonight the gauge showed a stage of 54.6 feet.

All the women and children have been compelled to leave Mound City by the state troops, and with the facilities which have been prepared for rescue, it is not believed that loss of life would follow a break there.

Many negro families will remain in the poorer districts of Cairo. In many cases these families are dependent on the food which is issued to them daily at commissary headquarters.

Hear From Rescuers.

Commander McMunn of the naval reserves heard tonight from Ensign Pelper, who was sent yesterday to O'Brien's Landing, Mo., with 10 men for rescue work, and for whom some anxiety was felt. The ensign reported that the expedition had been busily engaged in carrying people to places of safety from various points in flooded Missouri territory, and that the boat would not return here until tomorrow.

Fifty soldiers, who had been on duty at Villa Ridge, Ill., were brought to Cairo tonight on boats in charge of naval reserves.

Ensign Melvin of the Illinois naval reserves, in charge of the dispatch boat service to Mound City, reported tonight that the levee still was holding there. Arrangements have been made to signal the conditions at Mound City by colored lights tonight, as wire communication still is cut off.

Melvin said the Ohio waters had backed into Cache river to an alarming height, and that the levee back of the town appeared pitifully weak.

All Night Watch Kept.

An all-night watch was established at naval headquarters here to watch for distress signals. Most of the 600 persons there are now encamped in the county building, including two companies of militiamen in command of Major Klauser of the Seventh regiment, I. N. G. Soldiers were in charge of the work of strengthening the levees with all the material at their command. There is not a great supply of sand sacks or lumber available

(Continued on Page Seven.)

GERMAN AIRSHIP LANDS IN FRANCE; CREW IS ARRESTED

LUNEVILLE, France, April 3. The German military dirigible airship Zeppelin IV, made a landing in the military parade grounds here today and was seized by the French authorities.

The inhabitants of the eastern frontier regions of France have been much agitated the last few weeks over reports that German dirigibles had been observed or heard nightly hovering over the forts. But the stories, like those of the phantom airship of England, never were properly substantiated.

The people of Luneville, therefore, were considerably startled shortly before noon today when a brownish yellow airship appeared at a great height in the clouds, coming from the direction of Nancy. The airship was lost to view, but reappeared an hour later. It was apparent that the pilot was having a battle with the wind and that he was making an effort to reach the earth. Finally a safe landing was made in the parade grounds, where two squadrons of cavalry were drilling. The cavalrymen rode up and

(Continued on Page Two.)

HOLLY G. ARMSTRONG IS FAVORED FOR FEDERAL JOB

According to a report from Denver last night, it is understood that the Colorado delegation in congress will recommend Holly G. Armstrong of Colorado Springs for collector of internal revenue in Colorado. It is understood that Mr. Armstrong will accept the appointment if it is tendered him. Mr. Armstrong is a staunch Democrat. Before moving to Colorado Springs six years ago, he held various state appointments in West Virginia

TARIFF FIGHT SHIFTS TO SENATE

President Wilson Is Trying to Harmonize Factions on Proposed Measure

SEVERAL CONFERENCES HELD

Question of One General Bill or Separate Acts Not Yet Settled

WASHINGTON, April 3.—The completion of the new tariff revision bill, the character of the duty to be levied upon sugar and the extent to which President Wilson will give the support of the administration to the completed measure, depended tonight upon the success that might attend efforts of the president to reach an agreement with senate tariff leaders.

The tariff situation shifted to the senate today with the prospect of much work ahead of the chief executive to smooth over disputed points, and to bring the senate, the house and his own views into harmony before the new bill is brought out to the gaze of the public.

Senators Simmons, Stone and Hoke Smith, all members of the finance committee, had a long conference with Presirent Wilson tonight. At its conclusion, Senator Simmons, chairman of the committee, said the conference had been in every way satisfactory to the members.

A sweeping canvass of the senate has been undertaken to determine just how far the Democratic members of that body will go in support of the policies laid down by the president. The decision to put raw wool on the free list, and the threat of free sugar, have stirred up the Democratic forces of the senate to such an extent that members of the finance committee told the president tonight some important changes would have to be made in the present draft of the bill if it is to meet with a cordial reception when it reaches the senate.

Sees Other Leaders.

The president also saw Senator Hughes of New Jersey, another member of the finance committee, and a radical revisionist, and Senator John W. Kern, the Democratic leader of the senate. His conference with Senator Kern, which followed that with the members of the finance committee, is understood to have given the president a fairly accurate idea of the sentiment that prevails in the senate over the proposed free wool, and reduced sugar duties; and over the sweeping reductions in other rates that have been determined upon by the house committee on ways and means.

Today's developments included the practical completion of the bill by the

(Continued on Page Seven.)

Ethel Roosevelt Will Wed Today

OYSTER BAY, April 3.—Simplicity will mark the ceremony tomorrow morning which will make Miss Ethel Roosevelt, daughter of Col. Theodore Roosevelt and Mrs. Roosevelt, the

MISS ETHEL ROOSEVELT
Who Weds Dr. Richard Derby of New York Today.

wife of Dr. Richard Derby of New York. The wedding will be one of the most simple of the season. The ceremony will take place in Christ Episcopal church at Oyster Bay. Three clergymen will officiate, among them the rector of the church, the Rev. George

(Continued on Page Two.)

NewspaperARCHIVE®

A New Arrival

Is our English wedding ring. An attractive ring for that event of events.

See them.

The Johnson Jewelry Co.

"I d' F!!"

Let the "El Paso" wagons supply you this season. Ours is made from distilled water.

El Paso Ice and Coal Co.

Telephone 46.

MISS SYLVIA PANKHURST

Daughter of the Militant English Leader Sentenced to Three Years in Jail Yesterday, Is Now Being Forcibly Fed in Prison.

MYSTERY SURROUNDS M'MANIGAL'S ABSENCE

LOS ANGELES, April 3.—The absence today of Ortie E. McManigal, confessed dynamiter, from the cell in the county jail that he had occupied for nearly two years, created a great deal of comment when it was discovered.

Jail officials finally announced that McManigal, in company with Malcolm MacLaren, now a county detective, but formerly connected with a private detective agency, had left the county prison in an automobile at 5 o'clock this morning. MacLaren could not be found after McManigal's departure and jail authorities declared their responsibility for prisoners ended when they left the jail in company with county officers.

No explanation of McManigal's departure could be obtained at the district attorney's office.

It has been generally believed that McManigal eventually would be given his freedom, but the authorities always have asserted that no promises of immunity were made to him.

Stories were circulated that McManigal was being taken to San Francisco to be put aboard a Pacific liner and transported to some foreign land a free man. These were set at rest tonight when McManigal, accompanied by a county detective, returned with a string of fish taken at Redondo Beach. They had started for the ocean before daylight this morning.

The dynamiter resumed tonight his occupancy of the cell that he has tenanted off and on for the last two years.

ETHEL ROOSEVELT

(Continued From Page One)

Talmadge. Only relatives and intimate friends have been invited to attend the ceremony, and the breakfast afterward at Colonel Roosevelt's home, Sagamore Hill.

Miss Roosevelt will have five attendants, Miss Helen Coster, daughter of Mrs. Charles Coster; Miss Josephine Osborne, daughter of Prof. Henry F. Osborne; Miss Margaret Tucker, daughter of Samuel A. Tucker; Miss Derby, a relative of the bridegroom, and Miss Cornelia Langdon, a daughter of Henry H. Langdon.

Roger A. Derby will be his brother's best man. The ushers will be Archibald B. Roosevelt, a brother of the bride; James A. Derby, the bridegroom's brother; Edmund F. Rogers, John C. Waterbury, Dr. Henry James and Nelson P. Rossell of Boston.

A novel wedding cake has been prepared. The top layer will be five inches less in diameter than the lower one. Lilies of the valley, made of crested sugar, will decorate the five-inch space and across the top will be a bride's bouquet.

Dr. Derby and his bride will sail for Europe April 5.

OFFER $10 FOR EACH BODY RECOVERED

HAMILTON, O., April 3.—The city today offered a reward of $10 for each body recovered from the debris left by the flood of last week. So far, 71 bodies have been recovered. It is believed, however, that many bodies have been swept out of the Miami into the Ohio river and perhaps never will be found.

In 1880 the quantity of freight shipped by water from St. Louis was 1,038,000 tons; in 1900 it fell to 245,000 tons, in 1911 it fell to 191,955 tons.

SUFFRAGETTES

(Continued From Page One.)

have resolved no longer to respect it" and trouble of all sorts must be faced.

This statement did not cause surprise for the women, who, at first, only set fire to unoccupied houses, have made attempts in the last few days against occupied residences.

While the speakers at the public meetings did not go as far as the anonymous leader, they promised that agitation would be very actively conducted, and appealed to the women to show their indignation at the sentence by some definite deed.

Threats of this kind made by Miss Annie Kenney at London found an echo at Glasgow, where Mrs. Johns, one of the most militant among the suffragettes, declared that the militancy of the past would be "the merest pin pricks to what would happen almost at once all over the country." She described what the women intended to do as "the coming reign of terror."

Other women declared that what they would do would "more than stagger humanity."

Scotland Yard Aroused.

Scotland Yard aroused by the threats of the women, has sent out warnings to owners and tenants of property of possible developments, and the police everywhere are taking unusual precautions.

In closing a meeting held under the auspices of the Women's Social and Political union tonight, Annie Kenney appealed to those who were indignant at the long sentence passed on Mrs. Pankhurst, to come forward in the next 48 hours and show their indignation by some definite deed.

"It is always the lawbreakers who make things go," she added.

There were repeated cheers at every mention of Mrs. Pankhurst's name. Miss Kenney, who presided, wondered if the judge, in summing up, realized that instead of stopping the agitation to win the vote he was only fanning the flames. "Do they think," she asked, "that because Mrs. Pankhurst is in prison the women are going to sit down like a flock of sheep until she comes out? Militancy will go on and it will become more furious than ever."

Judge Is Sympathetic.

Justice Lush, summing up, told the jury that Mrs. Pankhurst's speeches were an admission that she had incited to the perpetration of illegal acts. Mrs. Pankhurst almost broke down when the jury pronounced its verdict. Leaning over the front of the prisoner's inclosure she said:

"If it is impossible to find a different verdict, I want to say to you and to the jury, that it is your duty as private citizens to do what you can to put an end to this state of affairs."

She then repeated her determination to end her sentence as soon as possible, saying:

"I don't want to commit suicide. Life is very dear to all of us. But I want to see the women of this country enfranchised. I want to live until that has been done. I will take the desperate remedy other women have taken and I will keep it up as long as I have an ounce of strength.

"I deliberately broke the law, not hysterically and not emotionally, but for a set and serious purpose. I honestly believe this is the only way.

"This movement will go on whether I live or die. These women will go on until women have obtained the common rights of citizenship throughout the civilized world."

Justice Lush said:

"I must pass a severe sentence on you. If you would only realize the wrong you are doing and use your influence in the right direction, I should be the first to use my best endeavors to secure a mitigation of your sentence. I cannot and I will not regard your crime as trivial. It is a most serious one."

Los Angeles is to have a cotton factory to cost $1,000,000 and to employ 2,500 workers.

Dr. PIERCE'S FAVORITE PRESCRIPTION FOR WEAK WOMEN.

GERMAN AIRSHIP

(Continued From Page One.)

formed a cordon. They caught the ropes thrown from the dirigible and moored it securely.

People Greatly Excited.

The local authorities and Brigadier General Antide Leon Lescot were summoned immediately and a huge crowd of excited people gathered. It required the efforts of two companies of infantry to keep the indignant populace at a safe distance.

Zeppelin IV, which is of the latest and largest model, carried 10 passengers, of whom four were officers in uniform—a Prussian captain and lieutenant and two Wurtemburger lieutenants.

The captain explained to General Lescot, through an interpreter, that the Zeppelin was undergoing a test prior to being taken over by the war department. He and the other officers had been assigned to conduct the test. They left Friedrichshafen early this morning bound for the Grand Duchy of Baden. With the intention of making a series of trials they had mounted to a height of 3,000 meters (about 9,750 feet) and had lost their course in the clouds. They were carried along by a strong east wind and had passed several times over certain points and then, observing the cavalry, thought they had reached Saarbrucken. As they were short of gasoline they decided to land. They did not know they had crossed the French frontier.

The chief officer of the engineer corps at Luneville removed the magnetos from the engines, in order that the airship could not get under way, and the cabin was searched for photographic apparatus, sketches or similar articles. Nothing of that nature, however, was found.

WARSHIPS GATHER ON COAST NEAR ANTIVARI

ATHENS, April 3.—The British cruiser Farmouth, the German cruiser Breslau, with Prince Henry of Prussia aboard, and the Italian cruiser Pisa, with the Count of Turin aboard, have sailed from Piraeus to take part in the demonstration off Antivari, determined on by the powers following Montenegro's refusal to raise the siege of Scutari. The British warships Inflexible and Gloucester will sail tomorrow.

VIENNA, April 3.—The Montenegrin attack on Scutari has been postponed a week, owing to heavy losses. The Montenegrins are burying their dead. The delay will enable the Servians to bring up fresh siege guns.

Servia's determined support of Montenegro is causing increased agitation in Austria. The reported arrival at San Giovanni de Medua of a Russian steamer, with guns, ammunition and clothing for the Montenegrins, gives the Austrian papers an opportunity to attack Russia.

SOUTHERLAND RELIEVED

SAN DIEGO, Cal., April 3.—With Rear Admiral W. C. Cowles on board as commander of the Pacific coast fleet, the flagship California sailed today for Mazatlan and Guaymas, Mexico, to relieve Rear Admiral W. H. H. Southerland.

ONE KILLED

(Continued From Page One)

from the train and laid down in a ditch.

None of the crew was seriously injured.

The freight train protected a line of work cars that housed the section crew and water tank tender.

One of the freight train crew said he looked up in the storm and saw a horse being whirled high in the air.

STURGEON, Mo., April 3.—William Mathis, 45 years old, a retired farmer, was killed and his wife, Mary, and his daughter, Ruth, 24 years old, were probably fatally injured. 25 persons were less seriously hurt, and a score of residences were demolished when a tornado passed within a half mile of Sturgeon this afternoon.

The tornado formed southwest of Sturgeon and traveled northeast.

As the clouds became threatening this afternoon, the Sturgeon school was dismissed, and practically all the townspeople sought refuge in cyclone cellars.

The tornado struck Larrabee, Mo., across the line in Audrain county, and demolished the water tank of the Chicago & Alton railroad, hurled several box cars off the track and tore down telegraph and telephone poles.

Wabash passenger train No. 2, from Kansas City to St. Louis, ran into telegraph poles blown across the track east of Sturgeon, but no one was injured.

Much Damage Done.

News of the damage wrought by the storm was brought to Sturgeon and surrounding towns by farmers. Many farm buildings were destroyed and many houses were unroofed.

The storm passed here at 2 o'clock. No damage was done in Sturgeon, the tornado sweeping within half a mile of this place into the country. A great hail storm followed.

Mathis and his family lived seven miles southwest. They were at dinner when the tornado struck their home, demolishing it and burying them under a portion of the wreckage.

The home of Charles W. Robinson, a farmer, was destroyed, but the Robinson family saved their lives by taking refuge in a cyclone cellar.

Fifty barns and numerous small buildings were blown down.

Had the Alton railroad's Red Flyer train, that left Kansas City for St. Louis at 10 o'clock this morning, not been 10 minutes late, it would have been directly in the path of the tornado. The train was detoured over the Wabash road from Mexico, Mo., and it was expected to reach St. Louis at 3:15 o'clock tonight.

May "Good Dressing" just received.

Kaufman's

EVERYTHING FOR EVERYBODY

Summer Quarterly Style Books just received.

The Best Tailored Suit Ever Offered at the Price Shown Here at $15

By far the most wonderful suit value ever shown in Colorado Springs can be found at our suit section marked $15. Made of all wool serge in a stylish diagonal wide wale weave. Nobby, plain 28-inch jacket, full lined with messaline and trimmed with buttons.

Neat one-piece front skirt, with panel back and kick plaits. This suit is shown in tan, Alice and gray, in complete range of sizes. The workmanship and fit is excellent and far superior to the ordinary suit at the same price. An inspection of these suits will shown their exceptional qualities. Special at **$15**

Second Floor.

100 Hats to Choose From at $5.00

Any one of them you would be proud to wear. Reproductions and adaptations of Paris' foremost designs as well as the original ideas of New York's most famous manufacturers.

Stunning color schemes of black and rose, rose and blue and burnt and green, in small hood and turban effects. Large shapes of straw and hemp braids profusely decorated with flowers and foliage. Every wanted color as well as white and black, represented in this vast display. Modestly priced at **$5**

Second Floor.

$5.75 Chiffon Waists

$3.75

50 chiffon waists, in six new and smart styles, made of best quality chiffon cloth with Seco silk underbody. Hand embroidered, accordion pleated and Bulgarian trimmed fronts, ¾-length sleeves trimmed to match. Real $5.75 values, Friday **3.75**

2D FLOOR

35c Chemisettes

19c

A special purchase of 10 dozen chemisettes in net and shadow lace effects, on sale, Friday only. Dainty patterns in white and ecru of this season's most popular neck fixing. These chimisettes, if sold in a regular way, are worth 35c each. Friday, special **19c**

1ST FLOOR

Women's $3 Oxfords and Pumps

$2.45

Patents, gunmetals, tan Russia and suedes, in Oxfords and 2-strap pumps. All Goodyear welted soles and snappy styles. All sizes and widths in real $3 grades. Friday at **2.45**

First Floor.

Men's 50c Onyx Socks

3 Pair for $1.00

Only 200 pair in fancy checked and solid colors of black, white, grey, blue, purple, violet and green. All first quality (no seconds), in sizes 9½ to 11½; on sale Friday only.

1st Floor.

Women's $1.25 Night Gowns

98c

Crepe night gowns, in slipover style; sizes 15, 16 and 17. Kimono sleeves, neck trimmed with torchon lace and ribbon run. In white, pink and light blue crepe; $1.25 values, Friday at **98c**

Second Floor.

$2.50 ALUMINM BOILERS, $1.95

Double boilers with fine polished outside, brushed satin finish inside; capacity, 3 quarts.

Basement.

$1.50 SPONGE HOLDERS, $1.05

Bath sponge holders, adjustable to any tub; solid brass, heavily nickel plated. 62c; 24-inch towel bar, 45c.

Basement.

$1.75 REVERSIBLE SULKY, $1.45

Heavy wood seat, painted red; foot rest, mud guards and anti-tipping device; ⅜-inch rubber tire wheels.

Basement.

85c WASH TUB, 69c

No. 2 size, extra heavy galvanized wash tubs, with steel drop handles; an extra value. Special Friday.

Basement.

Bon Ton & Royal Worcester Corsets

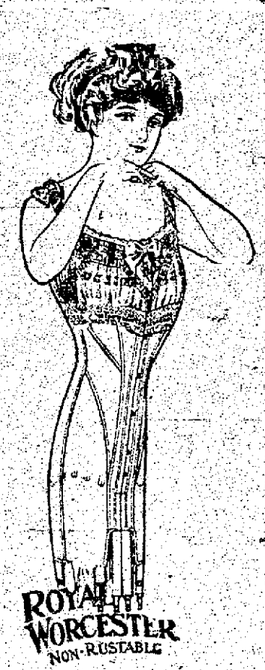

Bon Ton Corsets are the truest expression of every corset virtue—the highest achievement in the art of modern corsetry.

Every wearer of the **Bon Ton** Corset is the proud possessor of a wealth of style, health, comfort and symmetry.

There is a subtle charm and grace about all **Bon Ton** corsets which appeals to your finer tastes and excites your admiration and fancy.

Bon Ton corsets are absolutely without a rival, each model an original conception of surpassing excellence in every detail. Ask our corsetiere to show you.

In no other medium-priced corset can you equal—or even approach—the style, design, fit and workmanship which are sewed in every seam of every pair of **Royal Worcester** Corsets.

They are pre-eminently America's best corsets; sold at prices moderate enough for any purse.

Royal Worcester Corsets are the short cut to the fashionable figure of the moment—the correct foundation for the prevailing modes in gowns.

Whatever the type of figure, there is a **Royal Worcester** designed to improve and beautify it.

BON TON CORSETS.

Model 903.
A splendid model for tall, full figure; medium bust, extra long skirt, with elastic lacing.
Price $5.00

Model 857.
Made of linen mesh, with medium low bust and very long skirt; an excellent model for slender figure. Price $3.50

ROYAL WORCESTER CORSETS.

Model 648.
Made of fine quality batiste, medium high bust, long skirt, with lace trimming for average figure.
Price $3.00

Model 608.
One of our splendid Adjusto models for stout figures, made of coutil; with medium bust.
Price $3.00

Friday Sale of Notions

FINISHING BRAID.
10c grade white and colors, 07c
12c grade white and colors, 09c
15c grade white and colors, 12c
18c grade white and colors, 15c
20c grade white and colors, 17c
25c grade white and colors, 19c

HAIR PINS.
5c regular Japanned 03c
5c invisible Japanned 03c
5c hair pin cabinet 04c
10c hair pin cabinet, 200 pins 08c
10c horn hair pins, dozen ... 08c
25c best celluloid pins 21c

TAPE MEASURES.
5c reversible tape 03c
10c tailor's tape 07c
15c revolving tape 11c
25c skirt markers 17c
2c tailor's chalk, 4 for 05c
5c tracing wheels 03c

15c whisk broom 08c
Choice of 10 dozen whisk brooms, 1st quality, worth 15c, for **8c**

BELT AND COMMON PINS.
2 for 5c mourning pins, 3 for 05c
5c paper belt pins, 2 for ... 05c
5c pin sheets 03c
5c card safety pins, 3 for ... 10c
5c common pins 04c
10c common pins 07c

Hair Nets 10 for 25c

Choice of any shade with or without elastic. Regular 5c nets.

25c West hair curlers ... 19c
Genuine West electric hair curler, 5 on card, 25c value, for **19c**

GUARANTEED ELASTIC.
5c ¼-in. black or white, yd 04c
6c ⅜-in. black or white, yd 05c
8c ½-in. black or white, yd 06c
9c ⅝-in. black or white, yd 07c
10c ¾-in. black or white, yd 08c
12c ⅞-in. black or white, yd 10c
15c 1-in. black or white, yd 11c

SILK ELASTIC.
15c frilled garter elastic, yd 12c
25c frilled garter elastic, yd 21c
62c fancy elastic, yd 39c
20c silk elastic, ⅝ in. wide .. 16c
35c silk elastic, 1 in. wide .. 27c
15c silk elastic, ⅜ in. wide .. 12c
25c silk elastic, ⅞ in. wide .. 20c

5c pearl buttons 03c
Choice of 300 cards, all sizes, pearl buttons, in 2 and 4-hole, 5c val. at ... **3c**

CUBE PINS.
5c pin cubes, all black 04c
5c pin cubes, all white 04c
10c pin cubes, black and white 08c
10c pin cubes, fancy 08c
15c pin cubes, fancy 11c
18c pin cubes, black and white 13c

HOOKS AND EYES.
5c Gold Medal, card 03c
10c Dorcas, card 06c
8c Fanita, card 03c
5c Nydia, card 03c
10c Peets, envelope 08c
5c Snaps, card 03c

DRESS SHIELDS.
20c Omo dress shields 17c
25c Omo dress shields 21c
30c Omo dress shields 25c
35c Omo dress shields 28c
50c Omo dress shields 39c
65c Omo dress shields 50c

KAUFMAN'S SPECIAL POUND PAPER, 16¢

A full pound of linen fabric writing paper, worth 25c, Friday **16¢**.

Four packs of envelopes, 25 to pack, same quality as above, **25¢**.

NewspaperARCHIVE® NewspaperARCHIVE®

"Almost too many hats," said one man. "They are all so smart and fine I don't know which to choose!" And that's a fact.

You'll find we've practically an unlimited assortment to choose from.

And we will give you the latest Style. Three dollars and higher.

Money Cheerfully Refunded

Gorton's
Correct Dress for Men.

113 E. Pikes Peak Ave.

FURNITURE AND HOUSE FURNISHINGS
Cash or Credit
The Pierce Co.
109½ N. Tejon. Opp. North Park

Lace Curtains

Laundered by us look so much nicer than when cleaned at home that it is real economy to have us launder them.

50 Cents Per Pair.

The Pearl
The Laundry That Uses IVORY SOAP
Phone M. 1085. 15 W. Bijou St.

CANVAS GLOVES ALL SIZES
Patronize Home Industry
OUT WEST TENT AND AWNING CO.
113½ N. TEJON.

Sewed Soles 75c
Shoe Hospital
25 E. Huerfano St.

St. Louis Dramshop Keeper Is Indicted

ST. LOUIS, April 3.—The first conviction as the result of the wholesale indictments by the St. Louis county grand jury against dramshop keepers was obtained today in the Clayton circuit court, when Louis W. Ortman was fined $100 for violation of the Sunday closing law. The fine automatically takes away Ortman's license for two years.

This was the first case tried of the 76 instituted by Prosecuting Attorney Lashley against saloon keepers who violate the Sunday law. In defending Ortman, State Senator Gardner said the people did not want the liquor laws enforced and that the law had rotted on the statute books for 40 years.

DARROW MAY NEVER BE TRIED AGAIN?

LOS ANGELES, April 3.—Clarence S. Darrow, former chief counsel for the McNamaras, who has been tried twice for alleged jury bribery in connection with the famous dynamite trial, left today for Chicago, whence he came two years ago to defend the two brothers now in prison. Darrow said he expected to visit his son, Paul, at Greeley, Colo., before reaching Chicago.

Darrow's third trial on the jury bribery charges is set for June 16, but there have been persistent reports that he would never be called upon to defend himself again, despite official statments to the contrary.

If he is not called upon to face another trial, Mr. Darrow said he would never practice law again, but would retire to a ranch he has in northern California and devote himself to literature.

Unveil Monument to Commemorate Days Pony Express

ST. JOSEPH, Mo., April 3.—A handsome granite monument, commemorative of the pony express riders of early days, was unveiled in Patee park here today. The monument stands on the site of the spot from which the first rider started, April 3, 1860. It was presented to the city by the local chapter of the Daughters of the American Revolution.

Charles Cliff of St. Joseph, one of the few surviving pony express riders, unveiled the shaft. William F. (Buffalo Bill) Cody, one of the original riders, and Governor Elliot W. Major of Missouri, a direct descendant of one of the owners of the first pony express company, delivered addresses.

The monument is of red granite blasted from a quarry in the Ozark mountains. On its front the following words are inscribed:

"This monument erected by the Daughters of the American Revolution and the city of St. Joseph, marks the place where the first pony express started on April 3, 1860."

Among out-of-town people who took part in the ceremonies were D. H. Winget of Clinton, Ia.; L. P. Evans of Wathena, Kan., a cousin of John Frye, the rider who started with the first pony express from St. Joseph; Miss Elizabeth Gentry of Kansas City, Mo., national chairman of the Daughters of the American Revolution good roads committee, and Mrs. McFarland of Columbia, Mo., state regent of the Daughters of the American Revolution.

Search Begun for 20 Swedish Girls

CHICAGO, April 3.—Investigation of the disappearance of 20 young Swedish immigrant girls en route from New York to Chicago led the agents of the department of justice to the belief today that the girls either missed a train in the east or are on a train stalled in the flood zone. The representatives of the government do not believe the girls have been lured away by "white slavers."

Search for the young women is now being made in the railway stations between New York and Chicago.

RAILWAY ARBITRATION IS NOW NEARING END

NEW YORK, April 3.—Arbitration proceedings in the controversy between the Brotherhood of Locomotive Firemen and Enginemen and 54 eastern railroads over the firemen's demands for increased pay are nearing the end. The firemen today closed their case in rebuttal. Tomorrow the railroads will call witnesses in surrebuttal. Elisha Lee, chairman of the conference committee of railroad managers, said he thought the witnesses could give their testimony in half a day.

After all the evidence is before the three arbitrators they will have until April 23 to hand down a decision.

TOO LATE TO CLASSIFY

LOST—On street or street car, small gold watch, with monogram, "F. C. B." Reward for return to Gazette.

CROWN AND BRIDGE WORK

22 K. Triple Cusp Gold Crowns. No wear out to them—$5.00.

22 K. Solid Gold or Porcelain Bridge Work, per tooth $5.00

You are denying yourself a world of comfort and satisfaction trying to masticate your food with part of your teeth missing.
Replacing your lost teeth with our scientifically constructed bridge work enables you to masticate your food as well as with a full set of natural teeth.
We not only specialize in crown and bridge work, but we have every facility to do gold and porcelain inlays, gold and silver fillings and artificial teeth in a way that the work is permanent and looks well.
Our prices for this strictly high-grade dentistry are from one-third to one-half less than others usually charge, in addition we guarantee every piece of work.
Call today and we will examine your teeth (without charge) and tell you what work you need and what our charges would be to put your teeth in good condition.
Remember, each day you delay adds extra trouble and expense.

Dr. J. L. McDonald, Dentist
RELIABLE DENTISTRY—REASONABLE PRICES.
Phone Main 918 Rooms 5-9 Barnes Building 113 E. Pikes Peak

SOCIETY

American Music Society Played Compositions of Frederic Ayres

One of the pleasantest of the programs of the Colorado Springs center of the American Music society for the whole year was the one given last night at the home of Dr. and Mrs. A. A. Blackman, with the compositions by Frederic Ayres of this city as the chief feature.

The program began, to be sure, with a number for two violins and piano, by Moszkowski. The committee has not confined the programs this year entirely to American music, varying them occasionally with modern music by foreign composers when variety was needed. There is not very much music written in America for the violin, for instance, and several violin numbers have been taken from other composers during the winter. The Moszkowski suite last night, Op. 17, was played by Mrs. Briscoe and Mrs. Howe, with Mrs. Faust at the piano. The interpretation of the four movements given was most artistic, and the players, as always, were masters of their technique.

A disappointment to the audience was the fact that Mr. Nelson Brett, who was to have played Mr. Ayres' "Idyll" on the organ, had not been able to prepare the number. He gave instead Guilmant's "Prayer and Cradle Song" and the "Preludio" and first movement of the Third Sonata. The organ in the beautiful music room of the Blackman home has an excellent tone, and Mr. Brett's manipulation and Guilmant's music made the substitution an enjoyable one, although it was to be regretted that Mr. Ayres' number could not be heard.

The compositions of the Colorado Springs composer filled the remainder of the evening, and they proved again that Mr. Johnson has a great talent, and a varied one.

The opening number, the "Prayer for a Mother's Birthday," sung by Mrs. Tucker to words of Henry Van Dyke, was a beautiful and tender thing, quite in contrast to some of the Kipling selections. The second song, "Toomai's Lullaby," with the beautiful chime accompaniment, was perhaps the most melodious and thoroughly enjoyable thing of the evening. Miss Manning was at her best, and she showed her great gift for accompanying the voice. The closing songs of the evening, "Oh Mistress Mine," from Shakespeare, "Tell Me Where Is Fancy Bred," also from Shakespeare, and Swinburne's passionate song, "The Oblation" were also sung by Mrs. Tucker. The music was admirably suited to the words in each case, and both words and music were at their best as Mrs. Tucker sang them, and she was forced to repeat the last number. Mrs. J. Dawson Hawkins was at the piano in the last group.

Miss James played the "Fugue on Cheyenne Indian Themes," winning applause from her spirited rendition of the music, which is very characteristically Indian in form. She played also the "Americanesque," which the composer dedicated to her, and she played it as if she loved it, and were proud of the dedication.

Mr. Hemus gave the cycle, "Songs of the Seeonee Wolves," the words all from Kipling. And in this cycle too the varied gifts of the composer are evident. Through the "Night Song," the "Hunting Song," the "Morning Song," the "Song Before Battle," down to the pathetic "Death Song," the music is most characteristic of each subject, and those who had heard the cycle Monday afternoon were even more enthusiastic when they heard it the second time. The club always enjoys hearing Mr. Hemus sing, and the applause was generous as usual last night.

At the close of the program the guests spent a pleasant social half hour, meeting Mr. Johnson and the musicians and giving their congratulations upon the success of the evening. Ice cream and cake were served, the hostess being assisted by Miss Evalyn Lennox, Miss Martin, Miss Haines, Miss Thompson and Miss Blackman.

The society editor requests that all news intended for this column should reach her before 6 o'clock on the evening before it is to appear. It can be given either personally or by telephone, Main 215, but it is necessary that it should reach her before that time.

Enjoyable Bridge Party.

A very pretty spring function was the bridge party given by Mrs. Frank Marsh, at her home, Wednesday afternoon. The decorations were of yellow tulips, and the same cheerful colors were carried out in the dining room decorations. The prizes for the afternoon were won by Mrs. Milenc, Mrs. Walker and Mrs. Fairley. The guests were Mrs. David H. Rice, Mrs. Josephine Gelatt, Mrs. Cassius A. Hibbard, Mrs. Arthur A. Hubbard, Mrs. William H. Cundey, Mrs. Ermin D. Marr, Mrs. Clarence E. Titus, Mrs. Herbert N. Walker, Mrs. James Atkinson, Mrs. Norman Campbell, Mrs. Fred Fairley, Mrs. Frank Peck, Mrs. George S. Milone, Mrs. Florence Lee Loomis, Mrs. C. E. Smith, Mrs. Francis B. Rothrock, Mrs. W. C. Jones, Mrs. Henry F. Avery, Mrs. J. H. Avery, Mrs. Jennie Rundquist, Mrs. Jesse Waters, Mrs. Laura H. Reynolds, Mrs. Charles Heath and Mrs. Edgar E. Wade.

Will Not Observe At-Home Day.

Announcement is made that Mrs. William Wells Price will not be able to observe her "at-home" day this afternoon, as is her usual custom on the first Friday of each month.

Will Speak on Migratory Birds.

Dr. W. W. Arnold will speak to the pupils of the Cheyenne school on the subject of "Migratory Birds," at 2:15 this afternoon. The school is admirably situated for the study of birds, and Dr. Arnold will tell the children, and the friends who are interested in the subject, what migratory birds are passing through this region now, and how to look for them. All bird lovers are invited to hear the talk.

Alta Dance Tonight.

The Alta club will give its regular dance tonight at the Acacia hotel.

Woman's Association Today.

The Woman's association of the Christ Universalist church will meet this afternoon at 2:30 o'clock at the home of Mrs. Charles Burke, 745 East Cimarron street.

Woman's Union Meeting.

The regular meeting of the Woman's union of the First Congregational church, with its programs on home and foreign missions, its supper and reception to the Rev. Frank Moore of Denver, will take place this afternoon and evening, under the auspices of the Young Woman's auxiliary, and the members of the congregation are invited to attend all the sessions.

Masonic Dance Tonight.

The last of the dances given by the Masons will be given tonight at the Masonic temple. Supper will be served during the dance. Fink's orchestra will furnish the music.

Pretty Breakfast Yesterday.

One of the affairs given for Miss Hazel Allen, who is to be married next week, was the pretty breakfast given yesterday morning by Miss Mildred Koon at her home, 115 East Caramillo street. The color scheme was red and white, and the decorations carried the color throughout. A feature of the breakfast was the handkerchief shower given to Miss Allen. The table at which the dainty breakfast was served was lighted with red shaded candles, with red carnations as the centerpiece. The guests were Miss Allen, Mrs. Manfred Allen, Mrs. David Wasson, Mrs. Edgar Nason, Miss Margaret Ritter, Miss Elizabeth Woodward, Miss Cowgill, Miss Evalyn Lennox and Miss Tribe.

Ladies of G. A. R.

The regular meeting of Kit Carson circle No. 9, Ladies of the G. A. R., will be held this afternoon at 2 o'clock, in Grand Army hall, and it is requested that all members should be present.

Has Heard From Dayton

Mrs. R. M. Grindle, of 628 North Prospect street, has heard from her sister, about whose safety she has been worried since the news of the Dayton floods. The sister, Mrs. P. E. Wyckoff, telegraphed yesterday "We are both safe, home gone."

Mr. Persinger Home Again

Mr. Louis Persinger, fresh from the laurels he has won up and down the Pacific coast, arrived in Colorado Springs Wednesday for a two weeks' visit with him family and friends here. He has resolved not to touch a violin while he is here, which will be a disappointment to his friends. But they were glad to see him last night at the meeting of the Music society, and to congratulate him upon the triumphs he has had.

MISS LOUISE MUSICA

Miss Louise Musica, in whose corsets was found $18,000, when she was arrested with her father, Antonio Musica, her three brothers and her sister at New Orleans. Altogether the party had more than $75,000 in cash in their possession. The family is charged with having swindled a number of American and European banks.

Acacia Dance Last Night

The regular monthly dance given to the guests of the Acacia hotel took place last night and the evening was a very pleasant one, with a good attendance and pretty appointments.

LEGISLATURE ADJOURNS BUT STILL IS IN SESSION

PHOENIX, Ariz., April 3.—Theoretically, the 60-day session of the Arizona legislature came to an end today, but neither branch adjourned sine die. The house attempted to do so, but, under the state constitution, the adjournment can be for three days only if the senate remains in session. Members of the house declared they would not return to the capitol unless Governor Hunt called another extra session.

The situation is extremely complicated. Much of the business started by the lawmakers remains unfinished. The house passed several senate measures today after amending them, and unless the senate accepts the amendments the bills must die. The house refused to pass senate bills providing pay for legislative attaches after today.

BOY 13, STABS GIRL 7, WHEN LOVE REFUSED

JOLIET, Ill., April 3.—Michael Raglan, 13 years old, stabbed Anna Jackson, 7 years old, because she would not marry him. The girl will recover. One morning recently the boy secured several Chicago newspapers of an old date and sold them to get money for the wedding. He has disappeared.

They're So Good!
Sunshine Vanilla Wafers simply melt in your mouth. Crisp and tempting 10 cents a package.

Every good grocer sells Sunshine Biscuits in many varieties. They're "The Quality Biscuits of America."

Loose-Wiles Biscuit Company

Loose-Wiles Biscuit Company
Bakers of Sunshine Specialties

Loose-Wiles Biscuit Company
KANSAS CITY, MO.

Please send me my FREE "Surprise Box" of assorted Sunshine Biscuits.

Name.....
Address.....
Grocer's Name.....
Address.....

Some Exceptionally Good Friday and Saturday

Money Savers

These Values Will Be on Sale for Friday and Saturday Only.

Suit Department

$1.50 DRESSES, $1.19
$1.50 Tailored Morning House Dresses, something new and nobby; stripes, in black and white, blue and white, gray and white; choice **$1.19**

$6.50 SERGE DRESSES, $4.95
One-piece Serge Dresses, made with a Persian silk collar and lace yoke—the neat effect of this dress is very pleasing; blue, tan, gray, brown and black; choice **$4.95**

Domestic Dept.

25c FLAXONS, 19c
16 pieces of 25c Flaxons, of light and dark colors, figured and plain stripes; you know what Flaxon is; choice, yard **19c**

35c TABLE FELT, 22c YARD
58-inch Table Felt; protect your table from the hot dishes; Friday, yard **22c**

85c SHEETS, 69c
72x90-inch Sheets, made especially for The Colorado Springs Dry Goods Co.; take all you want at, each **69c**

10c GINGHAMS, 8½c YARD
32 inches wide Ginghams, in all colors, stripes and plaids; yard **8½c**

Shoe Dept.

Ladies' $3.00 Patent Leather Pumps and Colonials, light and heavy soles, all sizes **$1.50**
69 pairs of Ladies' $3.00 and $3.50 Shoes, patents and plain leathers, small sizes and large sizes; choice, pair **$1.00**

CUT GLASS
TWO DAYS' SALE

$6.00 Cut Glass Bowls, large size, beautifully cut; sale price **$3.98**
$4.00 Cut Glass Bowls, Celery Trays, Comports, Fern Dishes, etc.; sale price **$2.75**
5-inch handled Nappies **79c**
6-inch handled Nappies **98c**
$2.50 medium size Fern Dishes; sale price **$1.79**
$3.00 Cut Glass Bowls, large size; sale price **$1.98**
$2.50 Cut Glass Celery Trays; sale price **$1.69**

Friday and Saturday
SPECIAL CLEANUP SALE

36-inch and 44-inch All Wool Panamas, Mohairs, Cashmeres and Voiles; values from 50c to 75c; cleanup price **25c**
50-inch to 54-inch All Wool Panamas, in tan, gray and wine; also fancy Serge and Homespuns; all $1.00 values; cleanup price **49c**
36-inch All Wool French and Storm Serges, in full assortment of staple shades; also cream and black; 65c values; extra special **49c**
44-inch All Wool French and Storm Serges, in all the staple colors; also cream and black; sponged and shrunk; $1.00 and 85c values; special **75c**

BLACK SILK
An extra special number for Friday and Saturday only: $1.25 Black Chiffon Taffeta, yard wide; extra special **79c**

The Colorado Springs Dry Goods Co.
120-122 South Tejon Street

Voice From the Grave to Expunge Court Records of Marital Discord

NEW YORK, April 3.—The court that parted F. Augustus Heinze, the copper king, and his wife, Bernice, will be sought to restore her to him in death. It was Mrs. Heinze's dying wish that this be done for the sake of her child. Her lawyer, Benjamin F. Spellman, began preparation of a remarkable petition today, a few hours after his client's death, to expunge the record of the interlocutory decree already granted.

"I always have loved you, Fritz; I always have hoped something would happen to bring you back to me," the dying woman's words of reconciliation with her husband, the death bed scene; her tears and embraces; his assurances of love; his promise to try to fulfill her last wish—all these will be written into the records of the state, together with the testimony under oath of Mrs. Heinze's mother, her sister and the nurses who stood nearby.

Never before has the supreme court of New York been petitioned to expunge the record of a divorce by a voice from the grave.

"Had she lived it would have been possible for Mrs. Heinze to discontinue this action," Mr. Spellman said today. "Because of her love for Heinze and her hope that something would bring about a reconciliation, she postponed taking the final decree which might have been entered last month.

"She had only until April 17 to decide whether the decree would be taken. Again and again she told me: 'Wait, wait; that decree means death between my husband and me. To take it would tear my soul from its body.'

"In the last minutes of her life, she repeated over and over again the request that the record be expunged."

Mrs. Heinze's body was sent this afternoon to Toledo, O., for burial.

Trenton, N. J., records the oddest strike—the choir of the First Baptist church struck against the slow and solemn anthems in use and demanded livelier music. It won.

ASTHMA CATARRH
WHOOPING COUGH SPASMODIC CROUP
BRONCHITIS COUGHS COLDS
Vapo-Cresolene
ESTABLISHED 1879
A simple, safe and effective treatment for bronchial troubles, without dosing the stomach with drugs. Used with success for thirty years.
The air carrying the antiseptic vapor, inspired with every breath, makes breathing easy, soothes the sore throat, and stops the cough, assuring restful nights. Cresolene is invaluable to mothers with young children and a boon to sufferers from Asthma.
Send us postal for descriptive booklet.
ALL DRUGGISTS.
Try Cresolene Anti-Septic Throat Tablets for the irritated throat. They are simple, effective and antiseptic. Of your druggist or from us, 10 cts. in stamps.
VAPO CRESOLENE CO.
62 Cortlandt St., N. Y.

NewspaperARCHIVE®

REMODELING SALE

Starts Saturday Morning, April 5

We have decided to close out our entire line of shoes to make room for a new department of

MERCHANT TAILORING

and in order to do this we are going to remodel and rearrange our whole store. Before we start this work we must entirely clean out our whole line of shoes at once, regardless of profit or wholesale cost. To make room for the workmen we have decided to start a sacrifice sale on every article in the house, as we would rather have some money in preference to having the goods damaged by dust or dirt.

Read the Prices Carefully and Remember, We Guarantee Every Article as Represented or Your Money Cheerfully Refunded

Every Shoe in the House Must Go!

These shoes are not sample shoes, but our regular line of guaranteed high-grade footwear for gents, ladies and children.

GENTS' SHOES

ALL $7.00 MEN'S SHOES $3.49
All of our men's $7.00 shoes, in blucher, button, black or tan, in patent or gun metal, vici kid and kangaroo, all sizes. Every pair guaranteed. Remodeling price $3.49

ALL $6.00 MEN'S SHOES $3.24
All of our men's $6.00 shoes, all leathers, black or tan, all sizes. Every pair guaranteed. Remodeling price $3.24

ALL $5.00 MEN'S SHOES $2.99
All of our men's $5.00 shoes, all leathers, black or tan, all sizes. Every pair guaranteed. Remodeling price $2.99

ALL $4.50 MEN'S SHOES $2.67
All men's $4.50 shoes, all leathers, black or tan, all sizes. Every pair guaranteed. Remodeling price $2.67

ALL $4.00 MEN'S SHOES $2.49
All men's $4.00 shoes, all leathers, black or tan, all sizes. Every pair guaranteed. Remodeling price $2.49

ALL $3.50 AND $3.00 MEN'S SHOES $1.99
All men's $3.50 and $3.00 shoes, in black only, patent, gun metal, vici kid, kangaroo, all sizes. Remodeling price $1.99

WATERPROOF HIGH TOPS
Our $10.00, $9.00, $8.00, $7.00 and $6.00 high top shoes for men, sizes 9, 10, 11, per pair, Remodeling price $3.49

LADIES' SHOES

ALL $5.00 LADIES' SHOES $2.99
All ladies' $5.00 shoes, in black, tan, oxfords and pumps included, patent leathers, gun metals, vici kids, etc., all sizes. Every pair guaranteed. Remodeling price $2.99

ALL $4.50 LADIES' SHOES $2.67
All ladies' $4.50 shoes, in blacks, tans, patents, gun metals, vici kid, oxfords and pumps included, all sizes. Every pair guaranteed. Remodeling price $2.67

ALL $4.00 LADIES' SHOES $2.49
All ladies' $4.00 shoes, in blacks, tans, patents, gun metals, vici kid, oxfords and pumps included, all sizes. Every pair guaranteed. Remodeling price $2.49

ALL $3.50 AND $3 LADIES' SHOES $1.99
All ladies' $3.50 and $3.00 shoes, all leathers and sizes, black, tans and white duck. Remodeling price $1.99

Children's Shoes

MISSES $4.50 SHOES $2.67
Misses' $4.50 half high bootees, in blacks and tans, vici kids, gun metals and patents, low heels, sizes 2 to 6½. Remodeling price $2.67

Boys' and Girls' Shoes

$3.50 AND $3.00 GRADES $1.99
Boys' and girls' $3.50 and $3.00 shoes, lace or button, black or tan, sizes 1 to 5½, E and EE last. Remodeling price $1.99

OUR REMODELING PRICES ON CLOTHING

$30 and $35 Suits $14.95
$22.50 and $25 Suits $12.95
$18 and $20 Suits $9.95
$12 and $15 Suits $7.95

ALL ALTERATIONS FREE FREE DELIVERY

Remember, This Sale Starts Saturday Morning, April 5, at 8:30 a. m.

Store Open Till 10 p. m. Saturday Night

Alex Reibscheid, Proprietor — THE GLOBE — 23 South Tejon Street

ROBINSON AND TIERNEY HATED BY POLITICIANS ON ACCOUNT OF ACTIVITY

By R. M. M'CLINTOCK.

DENVER, April 3.—The title of the worst-hated man in the Colorado senate lies between Senator Tierney of Denver and Senator W. C. Robinson of El Paso, with Senator Affolter a good runnerup. As between Tierney and Robinson, it would be hard to say whic his most detested by the old machine. Tierney is a young Denver newspaper man with strong Henry George single tax tendencies. He is a Demorrat, but he is in no sense a party man. He has been at cuts with the ruling powers ever since the senate was organized, for he led the little bunch of Democrats who stood out to the bitter end against the election of "Billy" Adams as president pro tem.

Tierney is well posted, both on national and state subjects, and especially on the past history of all politicians in Colorado. He is opposed to Ammons on practically every point, and was the leader of the fruitless effort in the senate to defeat Ammons' anti-conservation memorial.

Tierney is good-natured. The hazing to which he is continually subjected doesn't ruffle him in the slightest. "They think they're 'getting' me," remarked Tierney this morning. "As a matter of fact, they're making me." For Tierney is planning to go before the people on his record. It is his idea that he is responsible to them, and not to the politicians.

Likes to Ruffle Politicians.

Wherefore, he takes pleasure in ruffling the politicians. "I suppose," he remarked, just after he had spoken in opposition to the prize fight bill, "that if I had kept still that bill would have been beaten. There are three or four fellows who voted for the bill just because I spoke against it."

When asked why he did not speak against Hecker's "vicious journalism" bill, he remarked, "Good Lord; I wanted that to be defeated."

W. C. Robinson is, if anything, more feared than Tierney. And the politicians take it out on him by spiting him in every possible way. He can't get a bill through the senate, and usually there are two or three members who, if Robinson ardently favors a measure, will vote against it for no other reason than that.

But Robinson, like Tierney, no longer takes these things seriously. He also, like Tierney, proposes to answer for his course in the senate, not to any political clique or machine, but to the people of his district. And it is long since El Paso county had in the upper chamber a man whose vote is so uniformly right, or who is so well able to take care of himself in the verbal duels into which his activity on the floor is constantly leading him.

Robinson is the best speaker in the senate. There are few who venture willingly to run foul of his biting sarcasm as he exposes the sham and hypocrisy of so many of the senate bills, and of the bipartisan coalition that, since the senate was organized, has controlled all legislation. He has taken the lead in the effort to unseat Barela, the majority report, that has never been answered by any of the defenders of the Las Animas statesman, was largely his work.

Affolter is not as caustic in his attacks as Tierney and Robinson, but that is all that makes him less obnoxious than they to the bipartisan powers. He is fully as progressive as either, and, he, with them, is always to be found in the fight for progressive legislation.

PRIZE FIGHT BILL

(Continued from Page One.)

and edified? And was the community dignified by that exhibition? And shall we vote to stage such exhibitions in our state?"

Senator W. C. Robinson taunted the supporters of the bill with being afraid to come out in the open. "You call it a bill for boxing exhibitions," he said. "You know it is a prize fight bill. I'm opposed to any scheme for getting a bill through this senate under false colors." Robinson moved that the words "athletic commission" be changed to "prize-fight commission." This was defeated, and the vote was then taken on the bill on second reading. The roll call was as follows:

In favor of the bill—Adams, Barela, Berry, Burris, Garman, Hayden, Hecker, Hills, Joyce, Metz, Napier, Parrish, Pearson, Sharpley, Tucker, Van Tilborg, West, Williams—18.

Against the bill—Affolter, Blakey, Carver, Cornforth, Cross, Iles, Lines, MacArthur, Morris, Reynolds, W. C. Robinson, Stephan, Tierney, Tobin, Weiland—15.

Mrs. Robinson and Bellesfield were absent when the vote was taken.

Five on Third Reading.

The house this morning voted on five bills on third reading. The Leftwich-McDonald anticigarette bill was beaten, the other four were adopted. The four on which favorable action was taken are the following:

H. B. 546, Wright and Skinner, submitting a constitutional amendment permitting the state board of equalization to raise as well as lower assessments. This is one of the tax commission bills.

H. B. 315, Old, concerning assay fees at the School of Mines.

H. B. 263, G. W. Gates, requiring an inspection of hogs imported into the state, providing for the cleaning of stockyards, etc.

H. B. 281, McDonald, amending the law relating to attachments.

Both the house and senate concurred in the report of the conference committee on the coal mine inspection bill. The only change made in the bill was to reduce the salary of the chief inspector from $4,500 to $3,000, and of the deputies from $2,600 to $2,000. This was made at the demand of Governor Ammons. He will now sign the bill. Thomas of El Paso was one of the house conferees on the bill.

The house late yesterday killed on second reading Ardourel's school bill, designed to raise the requirements of teachers. It was backed by the State Teachers association.

The house this afternoon on second reading passed Mrs. Riddle's bill providing for a three-fourths verdict in jury cases, and providing also for a thirteenth juror, in long and tedious cases, to act in case one of the 12 should become incapacitated.

The house also passed on second reading Senator Tobin's bill providing for a state license for all automobiles. The license fee is $2.50 for machines with less than 20-horsepower, $5 for less than 40, $10 for over 40, and $3 for motorcycles. There is provision that the entire income from licenses, as well as all fines and penalties collected throughout the state, shall go to the state road fund and be used in the building of good roads.

Although less than two weeks of the present session remain, the senate spent most of the day wrangling over one of Hecker's newspaper bills. The measure up today, designed to prevent vicious journalism, provides that newspapers shall not print "indecent or disgusting details (whether true or not) of any crime, vice, scandal or other matter which shall have a tendency to corrupt private morals or to offend common decency or to make vice or crime seem attractive."

The fight against the bill was led by Mrs. Robinson, who is a newspaper woman herself. In a dramatic speech she said the bill would prevent the exposure of the white slave conditions. She announced that she had determined to devote the rest of her life to a fight against white slavery, and denounced any action that would tend to limit the freedom of the newspapers in exposing conditions that must be known before a cure can be made.

By a vote of 19 to 15, with one absent, the bill passed on third reading. Of the El Paso senators, Cornforth voted for the bill, Robinson against it. Senator Adams moved a reconsideration of the vote and Senator Hills moved to lay this motion on the table. Opponents of the bill succeeded in defeating Hills' motion by a tie vote, 17 to 17, Senators Metz and Weiland, who had voted for the bill, voting against tabling. Before the vote on reconsideration could be taken a motion to recess until 3:30 was carried, 18 to 16. When that hour came a call of the senate was demanded, in order that all senators might be present. Half an hour was thus consumed, and, as there was then still the absentee, other business was taken up until he could be found.

UTILITIES BILL

(Continued from Page One.)

it is not referred, 90 days after the adjournment of the legislature. As there is no emergency clause the referendum may be invoked against it, and it is the general opinion that the corporations will make use of the opportunity. In that case the bill will be held up until after the 1914 election. In the meantime the present railroad commission would continue in office.

The bill bears the names, as joint authors, of Senators Burris and Van Tilborg. It is known, however, that the original draft was drawn by Justice Tully Scott of the supreme court. During his term in the senate Judge Scott specialized on a utilities bill, and in two different sessions had fought for the enactment of such a measure. This particular bill was drawn with the California bill as a model, and the latter was based on the Wisconsin and New York laws. In spite of several defects the measure is generally regarded as one of the best in the United States.

Tait Bill Defeated.

Advocates of the Tait bill, providing for injunctions against the owners of property used for immoral purposes, went down to defeat in the house Wednesday, after a hard fight, lasting over several days, to rescue the bill on reconsideration.

The friends of the bill were able to muster only 39 votes, while, under the rules of the house, 44 were required to reverse the former action of the house in killing the bill on third reading. Hasty questioned the chair's ruling requiring a two-thirds vote, and appealed from his decision, but received only two votes.

Speaker Skinner, in making his ruling, said he did so with great reluctance, the more so because he is absolutely in favor of the bill, and thinks the rule requiring a two-thirds vote is wrong. However, he said, the rule is in the book, in spite of the fight he and others made to get it out, and he could rule but one way.

There was a never larger attendance in the galleries than on any of the two other days on which the bill had come up for reconsideration. Most of the visitors were women. They had no effect in winning over converts to the bill, however. The following is the vote:

For the Tait bill: Ardourel, Ashton, Bennett, Boyle, Cantu, Finch, Gallup, Gates of Montezuma, Gates of Rio Grande, Gilbert, Goss, Hasty, Hawkins, Hicks, Howells, Humason, Kavanaugh, Kennedy, Knuth, Lee, Leftwich, McDonald, Mann, Newton, Norvell, Packer, Persons, Philp, Richards, Riddle, Rowan, Smedley, Smith, Sweet, Tait, Thomas, Turnbull, Wright, Speaker Skinner—39

Against the Tait bill: Biles, Carrig, Dailey, Elmore, Ferguson, Fincher, Frazzini, McCarty, Mayer, Old, Schaeffer, Simpson, Slattery, Vogt, Weaver, Werner, Williams, Woods, Young—19.

Absent and not voting: Andrew, Cunningham, Lewis, Mitchell, Philbin, Valdez, West.

WILSON OUTLINES POLICY

(Continued From Page One.)

negotiations which Secretary Bryan began yesterday, with the diplomatic corps in regard to China had not matured, but that an announcement could be expected shortly.

He talked to some of his callers about the constitutional assembly, which meets next Tuesday, declaring that he believed it would be a genuinely representative body which would formulate a stable government.

Intimations had been received here earlier that some of the foreign governments were disposed to wait until an election was held in China and the processes of constitutional government established.

The United States, however, had decided on recognition and its diplomatic energies now are bent in the direction of persuading the other powers to take the same step on Tuesday.

M'ADOO IS AT WORK ON CURRENCY REFORMS

WASHINGTON, April 3.—Secretary McAdoo's investigation of the needs of banking and currency reform, is assuming large proportions. It became known today that he is in communication with students of finance in various parts of the country, obtaining their criticisms of the existing system, regarded by Mr. McAdoo as antiquated and suggestions for reform.

FLAGLER MUCH IMPROVED

WEST PALM BEACH, Fla., April 3.—The condition of Henry M. Flagler, who has been ill at his home for several weeks, was reported greatly improved today.

NewspaperARCHIVE®

SILK SHIRTS in plain colors and colorful stripes occupy the center of the stage right now.

Soft front, French cuffs. Manhattan, Eclipse and Cluett-Peabody are principal contributors to the show.

Though there is just in, an E. & W. rough silk, pleated, in darker shades, which we think will reach most men—$2.50.

Perkins-Shearer Co.

Case Pipes at Special Prices

Only Goodyear System in City.

Sewed Soles 75c

ELECTRIC SHOE FACTORY
Phone 1853 20 E. Huerfano St.

One Week Special

All Ladies' Suits thoroughly cleaned and pressed $1

All Men's Suits thoroughly cleaned and pressed 75c

All Men's Overcoats thoroughly cleaned and pressed..... 75c

We do the same work at these prices that we made our reputation on.

Couture's

The French Dyers and Cleaners

PHONE M. 1288.
218 N. TEJON.

CAFETERIA DINNERS AT PHELPS DINING ROOMS

Miss Meta Ballew, proprietor of the Phelps dining room at 111 East Bijou street, has enlarged the establishment and opened a cafeteria, which will be maintained in connection with the dining room and bakery. The cafeteria plan of dining is gaining in popularity here, the idea of seeing the food and being allowed to select it, appealing to people more and more. The high standard of the Phelps dining room and bakery will be maintained in the cafeteria, with the attractive feature of home cooked foods, breads and pastry as heretofore. Patrons may choose the cafeteria dinner or the regular dining room service, and popular prices will prevail throughout.

APRIL SNOW STORM OF SHORT DURATION

A light snow late yesterday afternoon melted as fast as it fell, and a cold wind subsided at sunset. Seven inches of snow fell during the day at Lake Moraine, but the storm cleared away in the early evening. The prediction for today is for fair and warmer weather.

Women's Confidence in

the efficacy of this thoroughly tried home remedy is never misplaced. In every way—in health, strength, spirits and in looks—women find themselves better after timely use of

BEECHAM'S PILLS

SPRINGS MAN PROVES A HERO IN DAYTON FLOOD

Andrew Fried Tapped Wires, and Under Greatest Hardships Sent Story of Disaster

Among the heroes of the Dayton flood was a former Colorado Springs man, Andrew Fried, who made it possible for the world to get quick news of the disaster. Fried lived here two years ago, when he married Miss Henrietta Schwartz, daughter of Mrs. Fannie Schwartz of 112 North Nevada avenue. The following from the Indianapolis Star tells of his heroism:

"While thousands of relatives and friends frantic to know the fate of loved ones in the Ohio city vainly besieged telegraph offices throughout the country to wire inquiries, only to be informed that communication with Dayton was impossible, Andrew Fried of Indianapolis, in charge of a corps of operators composed of John J. Broden, Frank McCall and C. F. Kaiser, all of Indianapolis, and Russell Pleasant of Titanic fame, speeded eastward to Arcanum, O., for the purpose of re-establishing communication with the stricken city, where thousands were believed to have perished in water and flames.

Pleasant Was Carpathia Hero

"Bob' Pleasant will be remembered as the wireless operator on the steamship Carpathia, which picked up the first signals of distress from the ill-fated Titanic, which went to the bottom with 1,500 souls aboard on her maiden trip across the Atlantic.

"Traveling in an open buggy from Arcanum to Wolf creek, at the outskirts of Dayton, Fried and his staff encountered rain and snow storms alternately, while in the distance the glare of flames lit the skies to guide them to their destination.

"Wires were tapped promiscuously to find an outlet. St. Louis, Chicago, New York, and even Milwaukee, were communicated with before they finally 'cut in' on a line leading to Indianapolis via West Milton, O., and quarters were established at Miami City, a suburb of Dayton, from whence was flashed by an Indianapolis operator the first authentic news regarding what had actually happened to the town.

"Lineman Arbuckle of Indianapolis made the first connection. For three days and three nights these heroes snapped forth their dots and dashes, giving the outside world the real news of the catastrophe and informing relatives all over the world of the fate of their kinsfolk.

Dry Bread and Coffee Luxuries.

"Dry bread and black coffee were the luxuries enjoyed at intervals during the long siege at the keys.

"Eighteen hours at the key was classified as a 'short trick,' and 24 hours as a full day's work.

"Scenes both tragic and grotesque were witnessed by the Indianapolis boys when they entered Dayton. Men clinging to telegraph poles with swirling torrents ready to receive them, should they loosen their grasp, and horses struggling in the parlors of residences, where the rushing waters had hurled them, were but merg incidents of their thrilling experience."

Will Be Ordained Sunday Evening

Mrs. Myrtle Hoagland will be ordained pastor of the Progressive Spiritual Science church next Sunday evening, Ora Chappell officiating. The following program has been arranged:

Music—Flower Song.....Orchestra
Opening of meeting.....Mr. Peck
Song—"I Belong to Him"
Lorainne and Marian Elser, Everett and Glen Hoagland.
Violin solo.....Ernest Lloyd
Vocal solo.....Mr. Dolan
Presentation of certificate of ordination.....Ora Chappell
Acknowledgment.....Mrs. Hoagland
Vocal solo.....Mrs. Cooper
Trance lecture.....Mrs. Hoagland
Vocal duet.....Mrs. Elser and Mr. Lloyd
Vocal solo.....Miss Carter
Lord's prayer.....Congregation

JURY DISAGREES; EVANS TO BE TRIED THIRD TIME

After deliberating 32 hours, a jury in the district court reported last night at 8:30 o'clock that it was unable to reach an agreement in the suit charging George D. Evans with perjury. The jury was discharged. District Attorney Purcell said last night that Evans will be held for the third trial on the same information charging him with perjury in securing a license for marriage to Miss Eleanor Pitts of Manitou. The jury in the first trial in the present term of court also was unable to agree, and was discharged.

The state claims that Evans swore falsely in obtaining the marriage license here to marry Miss Pitts. It is claimed that he was married at the time he secured the license, but that he swore he had never been married.

After his marriage to Miss Pitts, Evans took his bride to California. They quarreled, and he left her. A few weeks ago she induced him to return here, it is said, and then caused his arrest on a charge of nonsupport. Later a charge of perjury was filed.

Try our new Mocha Cake and Maple Roll. Park Bakery, 214 N. Tejon. Adv.

MORE THAN $1,100 READY FOR FLOOD SUFFERERS

More than $1,100 will be wired today by the Chamber of Commerce to Governor Cox of Ohio, as the subscription of Colorado Springs for the flood sufferers of that state. The entire sum has not been turned over to the chamber yet, but will be collected today. Additional subscriptions are:

Employes of Portland mill	$71.75
Friends' Sunday school	1.19
Colorado Springs lodge No. 309, B. P. O. E.	50.00
Cash	11.00
H. F. Pastorius	10.00

AMMONS APPOINTS TWO MEMBERS D. & B. BOARD

Governor Ammons yesterday appointed Mrs. Jane E. Pettepier of Golden and Charles J. Schrader of Limon members of the board of trustees of the State Home for the Deaf and the Blind in Colorado Springs.

MAY LET CONTRACT FOR HIGH SCHOOL TONIGHT

The contract for the $90,000 new High school building will be let tonight or tomorrow night. The local banks have agreed to take the bonds for the work and these will not be sold to an out-of-town firm. It is understood that the board will do everything in its power to let the contract to a local firm, although no definite announcement to that effect has been made. A Denver contractor entered a bid $5,000 lower than the local men, and a number of local organizations entered a protest to the board, asking that the local people be favored, owing to the fact that the money is paid by local people and they should get as much benefit from it as possible.

Men Welcome Mother's Friend

A Duty that Every Man Owes to Those who Perpetuate the Race.

It is just as important that men should know of progressive methods in advance of motherhood. The suffering, pain and distress incident to child-bearing can be easily avoided by having at hand a bottle of Mother's Friend.

This is a wonderful, penetrating, external application that relieves all tension upon the muscles and enables them to expand without the painful strain upon the ligaments. Thus there is avoided all those nervous spells; the tendency to nausea or morning sickness is counteracted, and a bright, sunny, happy disposition is preserved that reflects wonderfully upon the character and temperament of the little one soon to open its eyes in bewilderment at the joy of his arrival. You can obtain a bottle of "Mother's Friend" at any drug store at $1.00, and it will be the best dollar's worth you ever obtained. It preserves the mother's health, enables her to make a quick and complete recovery, and thus with renewed strength she will eagerly devote herself to the care and attention which mean so much to the welfare of the child. Write to the Bradfield Regulator Co., 129 Lamar Bldg., Atlanta, Ga., for their valuable and instructive book of guidance for expectant mothers. Get a bottle of Mother's Friend to-day.

COUNCIL COMPLETES CANVASS OF VOTES

Official Count Shows Little Change in Election Return Figures

The city council, in special session yesterday afternoon, approved the official canvass of the election results of last Tuesday and ordered placed upon the official ballot for the final election to be held April 15 the names of C. L. McKesson and C. E. Thomas, the two highest candidates for mayor, and James J. Eubank, Mrs. Jenny Shelley Boyd, Charles M. Hobbs and D. G. Johnson, the four highest candidates for city commissioner. The canvass was completed yesterday at noon by City Clerk Chapman, the tabulations being checked and approved by Commissioners Himebaugh and Frost, delegated for the purpose by the mayor.

The vote on mayor shows C. L. McKesson first, with 2,424 votes, one less than the unofficial count, and C. E. Thomas second, with 1,569, three less than the unofficial count. O. P. Grimes received 1,204, the same as the unofficial count, while the vote for Mayor H. F. Avery, 1,495, and for S. A. Garth, 142, was the same as unofficially announced. Senator Arthur Cornforth received 145 votes, one less than the unofficial count.

The vote for the four high candidates for commissioner, according to the official count, is as follows:

James J. Eubank, 2,182, three more than the unofficial count; Mrs. Jenny Shelley Boyd, 1,461, 10 less than the unofficial count; Charles M. Hobbs, 1,063, 100 less than the unofficial count, and Dr. G. Johnson, 1,109, 63 more than the unofficial count. Dr. B. B. Grover received 731 votes; W. T. Kasson, 545; Harry Spingler, 576 and William L. Spencer, 383. The official count for other candidates for commissioner is as follows:

M. J. Acton, 131; E. E. Raiy, 657; W. T. Christopher, 846; L. M. Counts, 291; J. C. Hass, 173; Harry Hutchinson, 964; George J. Langman, 198; C. D. Lovett, 61; E. E. McCloskey, 101; W. H. McDermott, 536; W. J. Pring, 188; Edgar L. Ralston, 496; W. R. Roby, 162; E. C. E. Whitaker, 573. One vote was cast for J. R. Marks.

The official tabulation of the vote on the amendments, ordinances and bond issues shows that the original figures were approximately correct, the largest variation being in the vote against the liquor amendment, 4,179 as against 4,466, originally reported. The vote on these measures follows:

Preferential amendment—For, 2,707; against, 1,665.

Registration amendment—For, 2,892; against, 948. (This is unnecessary since the adoption of the preferential system does away with the second election.)

One Day Rest in Seven ordinance—For, 3,654; against, 1,581.

Liquor Ordinance amendment—For, 1,561; against, 4,179.

Sunday Amusements ordinance—For, 2,245; against, 3,742.

Water bond refund—For, 1,223; against, 566.

City hall bond refund—For, 954; against, 703.

Fire department bond issue—For, 690; against, 1,005.

WATER REPORT SHOWS INCREASE IN STORAGE

There was a total of 1,274,000,000 gallons of water in storage in the Colorado Springs water system on March 31, according to the report of Water Superintendent B. E. McReynolds for the month of March, which is to be submitted to the city council today. This is an increase of 37,000,000 gallons over last month, and the first increase shown since last October. There is also 205,000,000 gallons stored at Prospect lake and at Pike View for irrigation purposes.

The storage in the reservoirs is as follows: No. 8, 20,000,000 gallons; No. 2, 135,000,000 gallons; No. 4, 412,000,000 gallons; No. 5, 510,000,000 gallons; Lake Moraine, 197,000,000 gallons.

KEEP RECORD OF MAIL SENT BY PARCEL POST

To determine the increase in merchandise traffic through the postoffice that is due to the parcel post, the local office is weighing the parcel post matter for March and April and will compare it with October and November of 1912, which was before the parcel post was in operation. The difference is not known, but officials at the local office believe that some interesting figures will be presented when the report is completed May 1.

VOTERS MAY REGISTER SATURDAY AND MONDAY

Persons not registered and desiring to vote at the second municipal election April 15, will be given the opportunity to get their names on the books tomorrow and Monday. The registration boards will sit from 9 a. m. until 9 p. m. tomorrow, but on Monday registration can be made only at the office of the city clerk. Changes in address can be made until April 10.

FRATERNAL BANKERS GIVE CARD PARTY TONIGHT

Seven Falls lodge No. 123, Fraternal Bankers Reserve society, will give another of its series of card parties this evening in Modern Woodman hall at 8 o'clock, to which the members are invited to bring their friends. The committee in charge this evening will be composed entirely of men, thus giving the lady workers a rest, and, from reports, the success of the committee is already assured.

Colorado's ore product for 1912 was valued at more than $4,270,000.

RESOLVED:

That each time I patronize the Prompt Pharmacy for drugs and prescriptions I save a few pennies for the children's bank.

MOTHER

Phone 1720

DR. WELSH ON TRIAL ON PERJURY CHARGE

Dr. Edgemont D. Welsh was placed on trial yesterday in the district court on a charge of perjury. It is probable that the jury will not be secured before noon today. Welsh is accused with having sworn falsely in procuring a marriage license here, August 4, 1909. When Welsh was placed on trial in the district court last fall, a motion by his attorney against the introduction of evidence by the state was sustained by the court. A new information was then filed by the district attorney's office.

It is claimed by the state that Welsh took out a marriage license here and was married here while he still had a legal wife. It is claimed that, a few days after the second wedding, he went to Castle Rock and secured a divorce from his first wife.

Christian Endeavorers Undertake World Trip

A trip around the world was planned last night at a meeting of the City Christian Endeavor union. Five of the churches in the central part of the city will each represent a country, and will decorate their edifices accordingly and have a short program illustrating the life and customs of the people of the country represented.

The tour will take place Friday evening, April 18, and the ships will be automobiles. The ships will start from America, depicted in the First Baptist church, and will go to Mexico, represented in the United Brethren church, thence to China, in the United Presbyterian church, to Africa, in the First Christian church, to Scotland, in the Y. M. C. A., and thence to Japan, in the First Presbyterian church.

Great interest was manifested in the meeting, and much enthusiasm evidenced over plans to entertain the state convention of the Christian Endeavor in this city in June of next year.

Dr. Chas. F. Stough has opened offices at 305-306-307 Hagerman Bldg. Phones: Office, M. 2091; residence, 2046. Adv.

News of Local Courts

Joe Hagan and Red McGuire were each sentenced to 45 days at hard labor in the county jail by Justice Dunnington yesterday on a charge of disturbing the peace. Jack Quinn will be tried later on a charge of assault. The trio were involved in a disturbance recently at the Kenilworth hotel.

Personal Mention

Mrs. T. C. Bloom, who has been ill for some time, has recovered.

Mr. and Mrs. James Souders have returned from California, where they spent the winter.

Dr. B. B. Grover, district deputy grand exalted ruler of the Elks, is in Denver installing officers at the Denver Elks club. He is the guest of Dr. and Mrs. R. E. Jones while in Denver.

Camden (N. J.) social clubs illegally selling liquors are being raided.

BLENDED in the green, cured in the blend. This process helps to give Dern Coffee that distinctive evenness of strength and flavor.

You can always be reasonably sure of a fine drinking coffee if you use Dern Blend. It is the coffee with the real coffee flavor.

May we have your order now?

THE DERN TEA AND COFFEE CO.
26 S. Tejon Phone 675

Wilbur's Special Offering

Children's Dresses

Friday and Saturday we offer choice of a big lot of dresses for girls aged 6-14. Desirable styles in gingham, percale, lawn, seersucker, chambray and other good fabrics in a full range of light, medium and dark effects. Regular $2.00 and $2.50 values; this sale..... 1.48

Sweaters up to $4.00, all at, each..... Children's sizes, valued up to $5.00, and women's sizes, valued 1.98

Ribbon Special 50 pieces plain and fancy ribbons, in big assortment, including widths up to 4, 5 and 6 inches and values up to 50c and higher. Choose from this lot..... 25c yd

New line of maids' and waitresses' dresses at $1.50 to $2.50 each.

Complete stock of children's coats and millinery for spring and summer use.

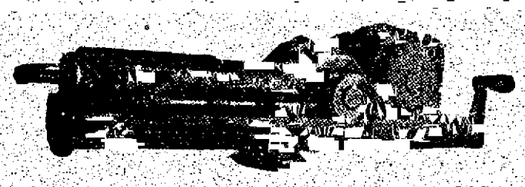

Smith Electric Rock Drill

The Greatest Boon Yet Offered to Mine Developers
Great Economizer in All Rock Drilling
Come and See It in Operation
Also 3-H. P. Generating Plants for Isolated Installation
Manufactured and Sold by

HASSELL IRON WORKS CO.
Colorado Springs, Colo.

THE NEW CAFETERIA

Now Open and Ready for Business

Patrons can have either the cafeteria dinner or regular dining room service.

The high standard maintained in our dining room will be followed in our Cafeteria and popular prices will prevail.

PHELPS DINING ROOM

MISS M. BALLEW, Prop. 111 E. BIJOU.

UNION ICE AND COAL CO.

CANON MAITLAND COALS.

Lump	$5.00 ton
Nut	$4.00 ton
Best grade Lignite from the best mines	$3.00 ton
Best Pinon Wood on the market	$10.00 ton

Phone 31 and 201.

You Get Results From Gazette Wants

NEWSPAPER ARCHIVE®

How About That Hoosier Kitchen Cabinet?

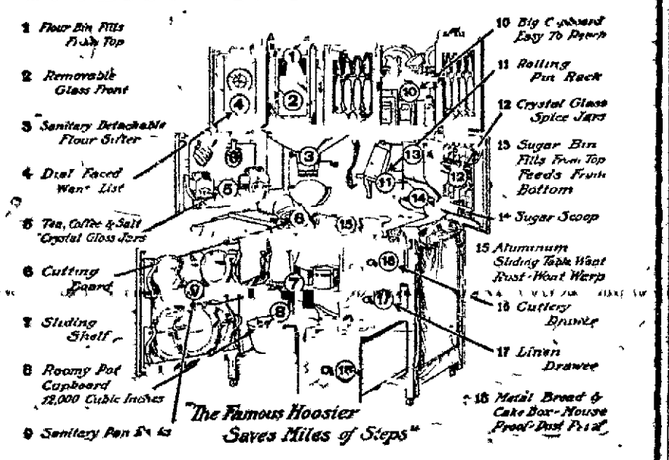

$1.00 Places One In Your Home.

Let Us Talk With You About It.

McCracken & Hubbard

120-122 S. TEJON ST.

POLANT'S

119 S. TEJON

Splendid opportunities to economize in SUITS, COATS and DRESSES

Come in and try them on

THE WEATHER

WASHINGTON April 3 —Forecast Colorado—Fair and warmer Friday; Saturday, unsettled

The following meteorological record is furnished by the Colorado college weather bureau for the 24 hours ending at 6 p. m.:

Temperature at 6 a m	26
Temperature at 12 m	31
Temperature at 6 p m	27
Maximum temperature	47
Minimum temperature	25
Mean temperature	36
Max bar pressure, inches	24.00
Min bar pressure inches	23.98
Mean velocity of wind per hour	20
Max velocity of wind per hour	24
Relative humidity at noon	53
Dew point at noon	18
Precipitation in inches	Trace

CITY BRIEFS

ENGLISH MUFFINS—Phone 2938 Adv

FOR quick service, call Quick Delivery. Phone Main 2000 and 3000. Adv

DR DANIEL J SCULLY has removed his office to No 3 North Cascade avenue Telephone Main 74 Adv

W R C BAZAAR and chicken dinner 25c, Saturday, April 5 at 111 S Tejon Adv

CAFETERIA supper First Congregational church tonight, everybody invited Adv

HOME COOKED food sale by Ladies Aid St Pauls Saturday all day at Emporium Adv

"HEAVEN AND HELL"—Rev Thomas Roblent preaches Sunday morning, 11 o'clock, All Souls Unitarian church, cor N Tejon and Dale Adv

THE ONLY FIREPROOF GARAGE in this city charges the same or less for storage, repairs, supplies and vulcanizing. Call and see The G W Blake Auto Co Adv

A MISUNDERSTANDING seems to prevail regarding the Ford agency and our vulcanizing department We are most assuredly continuing to sell Ford automobiles and to vulcanize tires G W Blake Auto Co Adv.

THIRD SERMON—At All Souls Unitarian church, Sunday morning, the Rev Thomas Salter Robjent will preach the third sermon in the course on After Death—What? His subject will be Heaven and Hell, the Origin of the Belief the Present Day Reaction From It and the Possibilities of the Life Beyond The Sunday evening lectures which closed last Sunday for the season will reopen the first Sunday in October

MARRIAGE LICENSE—Henderson M La Piere and Evangeline M. Roberts both of Pueblo were married yesterday by Justice Dunnington In his application for a marriage license, La Piere stated that he had been divorced November 11 1911 at La Junta, on grounds of nonsupport

Societies and Clubs

Prof J W Breitwieser of Colorado college will address the Socialist forum next Sunday evening in Carpenters hall his subject being "The New School Plan"

Helen Hunt council No 323, Royal league will hold a meeting tonight in K of P hall All members are urged to be present.

Mrs Sarah A Faulkner of Brockton Mass spends hundreds of dollars every year buying and mailing postcards to people everywhere

Have your prescriptions and recipes filled by graduate pharmacists at

Opera House Drug Co.

2 Phones, Main 491-492.

Spring Is Here

The cold winter is past and you can safely put your furs away But protect them from injury by using moth balls Then they will come out in the fall nice and whole

F. L. Gutmann

Remember, We Sell No Liquors
Telephones 311 and 312
Corner Tejon and Bijou
Prescription Druggist

Old Grist Mill Dog Bread

It's very nutritious and highly recommended by leading dog fanciers Prize winners at the shows, where condition counts so much, are invariably fed on Old Grist Mill Dog Bread

If your dog is not thriving, try him on this splendid dog bread, which is made from Old Grist Mill Health Flour beef, bone meal, rice and vegetables It will bring him back to condition

In bulk 10c lb, 3 lbs for 25c

In packages, 25c, Puppy Bread 10c and 25c.

Burgess

PHONE MAIN EIGHTY-THREE
112-114 N. TEJON ST.

Proprietor Hotel Astor Subpoenaed as Witness in Mining Fraud Case

CHICAGO, April 3—A subpoena was issued here today for William C. Muchenheim proprietor of the Hotel Astor, New York city, to appear before United States Commissioner Mark A Foote, next Thursday when Hans Bauder, a Swiss who is fighting extradition on a charge of defrauding citizens of Switzerland out of $600,000 by means of mining frauds, will be arraigned

Bauder, who is resisting extradition, asserts that his trunk containing papers that will prove the charge unfounded, is being held by Muchenheim Several of the latter's employes also have been subpoenaed

GOVERNMENT OFFICIALS CALLED IN OLEO CASES

CHICAGO April 3.—Subpoenas were prepared here today for government officials and employes of the bureau of internal revenue and department of agriculture, summoning them to appear before the special grand jury investigating oleomargarine fraud charges and alleged conspiracy in compromising violations of the law

There were 7490 marriages in Los Angeles in 1912

JUST THINK FOR A MOMENT

Which are you likely to get best results from—trees or shrubs that have been TWO WEEKS on the railroad or some that are GROWN HERE NOW and can be transplanted in TWO HOURS?

See Wm. Clark about it at the nurseries.

JACKSON AND WOOD
PHONE MAIN 666

Rio Grande

New Time Card Effective April 6th

To Denver

No. 16	4:45 a. m.
No. 12	9:55 a. m.
No. 6	11:00 a. m.
No. 10	2:30 p. m.
No. 4	3:50 p. m.
No. 14	5:20 p. m.
No. 2	6:10 p. m.

To Pueblo and West

No. 1	10.35 a. m.
No. 5	11:45 a. m.
No. 9	3.55 p. m.
No. 11	6 05 p. m.
No. 3	8.20 p. m.
No. 13	10:10 p. m.
No 15	11 48 p. m.

For Cut Flowers call CRUMP
Phone 800 511 E. Columbia

Modern conditions of life are creating a world-wide demand for more modern Plumbing and Heating, better sanitation more artistic fixtures and devices a demand for work that shows greater skill, for work that will stand a longer test of years This is what I endeavor to give my patrons

F. E. BUMSTEAD
Plumbing and Heating
414 E. Dale St. Phone Main 597

OF INTEREST

to piano buyers We have a complete line and can suit you in price and quality

KNIGHT-CAMPBELL MUSIC CO.
122 North Tejon

$20,000 A YEAR TO LIVE ON

HELEN DEWITTE
Of New York.

Surrogate Fowler has granted the application of Helen DeWitte, 15-year-old heiress to the immense fortune left by her uncle, the late Josiah DeWitte, that her annual allowance be increased from $12,000 to $20,000. Miss DeWitte is jubilant and declares she will now be able to expend the $1,600 on the spring outfit she had been planning

What the Press Agents Say

BUNTY PULLS THE STRINGS

Most notable perhaps of the forthcoming theatrical events announced for the near future is the engagement of Graham Moffat's "Bunty Pulls the Strings" the three-act play of Scotch life and manners that swept London and New York off its feet and now en tour is captivating the entire country "Bunty" will be at the Grand Opera house the night of Tuesday, April 8

The theatergoers of this city have manifested keen interest in the coming of "Bunty," and a capacity audience undoubtedly will greet the famous play "Bunty Pulls the Strings" began its career in London more than two years ago and is still being presented at the Haymarket theater there Hearing of its tremendous success, the Messrs Shubert and William A Brady secured the American rights and, with the assistance of Graham Moffat, the author gathered a company of the best Scotch players obtainable for the American production of the play. "Bunty" surprised even her producers, however, for when the Scotch players arrived in New York to present "Bunty," there was no advance heralding nor any theatrical announcements foretelling the success that was in store for the production To those who are familiar with the ups and downs of theatrical speculations this fact seems incredible, but it is the exception that proves the rule The rule for success in the theatrical business is a skillful selection of plays, adapted to the mood of the public at the time of their presentation There was no way of telling whether the playgoing public of New York was in a mood for "Bunty," for the simple reason that "Bunty" was so different from all other plays that had preceded it in the metropolis

Mr Brady had seen the play in London and, of course, his trained eye and ear immediately recognized its cleverness its freshness and its ability to reach down to the very tap-roots of the heart whether in New York or anywhere else And so he produced the play in New York There were other American managers who also were after the play, and there were many regretful congratulations on Broadway among those who had hesitated and lost.

Baby Loves ZEMO for Skin Trouble

Stops Itching at Once. Cures Irritated, Chapped Skin.

Buy a 25c Bottle Today and Prove It.

Try one application of ZEMO on the baby, and see the poor little fellow jubilate with his toes, and chuckle If he could only talk, he'd thank you for the heavenly relief. ZEMO is guaranteed to stop itching immediately or money is refunded.

ZEMO Is Guaranteed to Give Baby and Grownups, Instant Relief from Itching and Skin Troubles.

For rash, tetter, and all the skin tortures that babies suffer, ZEMO has no equal.

For the skin troubles that men and women suffer, for all the itching, raw, scorching eczema, dandruff, inflamed or reddened skin, it has proven its astonishing results in thousands of cases. The immediate relief it gives is almost heavenly. ZEMO is a clean, antiseptic solution applied to the skin; no oily paste or ointment.

"My feet would scald and crack into the blood. Could hardly walk. Tried one bottle of ZEMO, 25c, and it cured them" F. W. Flowers, Jeweler, Oakdale, Va.

All first-class druggists sell ZEMO, 25c a sealed bottle, or sent direct on receipt of price by E W. Rose Medicine Co., St. Louis, Mo.

Sold and guaranteed in Colorado Springs by D Y Butcher Drug Co. and Colorado Springs Drug Co

Strawberry Short Cake

For dinner every Sunday and once or twice on week days is not too often to serve this delicious dessert as long as strawberries last. The whipped cream for the top is not absolutely necessary, but it makes a short cake more attractive to the eye as well as to the taste.

K C Strawberry Short Cake

By Mrs. Janet McKenzie Hill, Editor of the Boston Cooking School Magazine.

2½ cups sifted pastry flour; 2½ level teaspoonfuls K C Baking Powder; ½ teaspoonful salt; ½ cup shortening; about 1 cup milk; butter; 2 baskets strawberries; between 1 and 2 cups granulated sugar; 1 cup or more double cream.

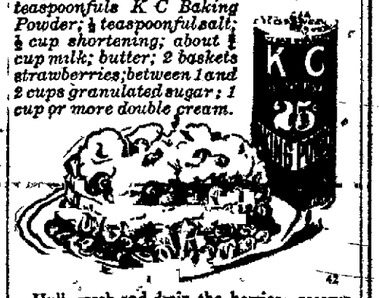

Hull, wash and drain the berries; reserve a few choice berries to garnish the top of the cake; cut the rest in halves and mix with the sugar. Beat the cream and set aside to chill. Sift together, three times, the flour, baking powder and salt; work in the shortening; then mix to a soft dough with the milk. Spread the mixture in two layer cake pans. Bake about twenty minutes. Turn one cake out on a hot plate, spread liberally with butter, pour on part of the berries; cover with the second cake, also spread with butter, pour over the rest of the berries and put the whipped cream above, with the whole berries here and there.

The Cook's Book contains 90 just such delicious recipes. You can secure a copy *free* by sending the colored certificate packed in 25-cent cans of K C Baking Powder to the Jaques Mfg. Co., Chicago, being sure to write your name and address plainly.

Colorado City DEPARTMENT

PLAN WIDE-OPEN TOWN IN RAMONA ADDITION

Liquor interests, formerly located in Colorado City, are behind a new movement for the establishment of a wide-open town at Ramona addition, six blocks north of Colorado avenue Plans are under way to purchase the addition, improve it, and open saloons and moving picture shows A racetrack has been suggested as a possible method of entertainment The legal possibilities are being investigated by attorneys

ALDERMAN FALK SUSPECTS BOOTLEGGING IN SALOONS

Claiming that bootlegging is going on in the deserted saloons, Alderman Falk has asked the city council to force the owners of the property to clean the soap marks off the windows, so that the people can see what is going on inside. The council has refused to pay the $30 asked by Martin Drake, S J Bryan and Albert Allen for their services on a commission for condemning property for alley purposes

Members of the Church of the Good Shepherd will meet this evening with Mrs McCage, 812 Lincoln avenue The affair will be of a social nature, and an effort will be made to increase the interest of the members of the church in the musical services

Frank Hurd of Council Bluffs, Ia, has taken a position with the Boone Furniture and Undertaking company

Philanthropists are preparing to establish a home in Brooklyn for aged Germans, and for the purpose are subscribing a fund of $25 000

NO INTIMATION THAT TROOPS WILL BE WITHDRAWN

WASHINGTON, April 3—There has been no intimation since the beginning of President Wilson's administration that troops on the Mexican border were to be withdrawn. It is the intention of the war office to maintain the mobilization until absolute evidence of a stable government in Mexico have been seen

YOU CAN DO BETTER AT

Make Daniels' store your home store.

The C. H. Daniels

THE STORE FOR ALL THE PEOPLE

You get good goods at Daniels'.

SPECIAL FOR FRIDAY

$45.00	Fumed Oak Arts and Crafts Style Davenport	$32.50
45.00	Quartered Oak Davenport	32.50
35.00	Wax Golden Oak Bookcase	25.00
20.00	Early English Settee (Arts and Crafts)	13.75
7.50	Golden Oak Leather Seat Rocker	4.85
6.00	Golden Oak Leather Seat Rocker	3.25
4.00	Golden Oak Wood Seat Rocker	2.35

We are agents for Limbert's Dutch Holland Arts and Crafts style furniture. Buy Limbert's and you will have furniture that will last you a lifetime, and at prices within reach of all.

Daniels' way makes it easy to pay.

The C. H. Daniels

Successor to
Tucker Furniture Co.
106-8 N. Tejon St.
Phone M. 645.

You will like trading at DANIELS'.

12 Large Bars Soap....25c

WITH A 50c GROCERY ORDER.

Fancy California Asparagus, per lb.	20¢
Extra Fancy Solid Head Lettuce	10¢
Bismarck Pure Fruit Preserves, per qt. jar	35¢
California Grapejuice (Lodi Brand), per pint	10¢
Fancy Comb Honey, 2 for	25¢
Good Bulk Coffee, per lb.	25¢

3 Quarts Union Sets 25c

W. H. HOSTER

PHONES MAIN 260-261. 24 N. TEJON ST.

One Month of Colonist Rate

$30.00

California, Arizona, Oregon and Washington

MARCH 15 TO APRIL 15

Santa Fe

Tourist Sleeper Rate $4.50.

C. C. HOYT, C. P. A.
118 East Pikes Peak Ave.

Established in 1871, With the Town

A GOOD BUY CLOSE IN

LARGE LOT 62½X150 FT.

Good 7-Room House

WELL WORTH INVESTIGATION
PHONES 350-351

WILLS, SPACKMAN & KENT

INSURANCE, REAL ESTATE, LOANS.
GAZETTE BUILDING, 15 E. PIKES PEAK AVE.

Save One Day
COLORADO MIDLAND R'Y

Will Reinstate Its

Double Daily Train Service Sunday, April 6th

Trains westbound will leave Colorado Springs at 12 05 p m and 8 45 p m Eastbound will arrive 6 05 a m and 5 30 p m By using the night trains you can visit any Western Slope point and be away only

ONE BUSINESS DAY.

If you want to see the scenery, take the day trains and see the

BEST SCENIC LINE

Through Standard Pullmans on the night train to Leadville and Grand Junction Through Observation Pullman on the day train to Ogden via Salt Lake City

Tickets and information, 121 E. Pikes Peak Ave. Phone Main 376.

N. L. DREW, General Agent

Colorado Midland Route Railway

H. E. GARDNER, City Passenger Agent.

$1000 Only

A Neat Little Cottage With Bath and Lights

LOT 50x165 FEET

FRUIT TREES, LAWN, SHADE

CLOSE TO MONUMENT VALLEY PARK

$500 Cash, $500 at 7%

The Bennett-Shellenberger Realty Company

REAL ESTATE, INSURANCE AND LOANS
5 PIKES PEAK AVENUE

NEWSPAPER ARCHIVE®
NEWSPAPER ARCHIVE®

13.75

Gives you complete choice of a wide number of good medium weight men's suits greens, grays, checks and the like ideal for spring and summer wear; formerly selling as high as $30.00 the suit.

Kobbins
ON THE CORNER

TARIFF FIGHT

(Continued From Page One.)

house ways and means committee, along the lines agreed upon with the president.

The senate leaders have made it clear that it would be impossible to pass a bill carrying both free wool and free sugar.

It appeared fairly certain tonight here that the sugar duty would be prepared at a compromise of 1 cent a pound, possibly with a provision that the duty should be entirely abolished in three years, or that there should be a gradual reduction of 25 per cent a year from the existing duty, until it had disappeared.

Reach No Agreement.

The senate leaders did not come to any definite agreement with the president. The results of their conference will be laid before the full Democratic membership of the finance committee at a meeting called for 10:30 o'clock tomorrow morning. The determination of the committee then as to disputed questions will guide Senator Simmons in future conferences with the president and with Chairman Underwood of the ways and means committee.

"We went over all of the debated points in the bill with the president tonight," said Senator Simmons, "and the interview was very satisfactory to the senators. It was agreed that the Democratic members of the finance committee should meet tomorrow and go over the ground preliminary to further conferences with other members of the senate, the president and the members of the house ways and means committee."

No further statement was made by Senator Simmons or by the other parties to the conference.

The investigation which has been under way for some time has brought out strong opposition to the reductions proposed by the house and sanctioned by the president in many important schedules. It is understood that senate leadchanged if the new bill is to have their support from the outset.

Differ on Number of Bills.

President Wilson made it known today to visitors that he had not settled in his own mind whether there should be one general bill or a series of schedules bills. The house leaders are prepared to pass the entire tariff revision in a single bill, but the attitude of the president will depend upon the rates that are finally agreed to upon sugar and upon certain food products which still are open to debate.

Several members of the senate finance committee insist they will not accept a general bill but will demand the opportunity to vote upon each schedule separately. A proposal now is under advisement between the president and the senate and house leaders to have at least the wool and sugar schedules put into separate bills.

President Wilson is hopeful of securing an understanding with both senate and the house, so that there may be no radical differences of opinion when Representative Underwood finally presents the bill to the house. Senate leaders have not received an intimation, however, that he intends to override their desires or attempt to force them to accept provisions which might cause general Democratic opposition when the bill reaches the senate.

The sugar schedules remained the only stumbling block when the house ways and means committee adjourned late today after considering that and the income tax since early morning. Everything was left to the president as to the sugar schedule.

Agree on Free Wool.

Free raw wool finally was agreed to by the committee today, the 15 per cent ad valorem advocated by Chairman Underwood being abandoned. This carried out the determination reached yesterday by President Wilson and members of the committee.

The plan for the income tax also was agreed to by the ways and means committee, the rates being left dependent somewhat upon the action to be taken relative to the sugar tariff. It was concluded to place a tax of one per cent on incomes of more than $4,000, graduating up to 4 per cent on incomes exceeding $100,000.

It was agreed further to differentiate between individual and corporation taxes—the latter to be a flat tax to be determined when the exact amount of necessary revenue is ascertained after the sugar schedule is fixed.

Chairman Underwood said tonight that he hoped to introduce the entire tariff bill in the house on Monday, the Democratic caucus to take it up afterward.

"President of the Coolidge-McClaine Bank of Silverton, Ore.," is the title now held by Miss Eva Coolidge, who has just been elected to a position never before held by a woman in Oregon.

WOULD BAR ALIENS FROM HOLDING LAND

California Will Soon Have Rigid Law Affecting Japanese

SACRAMENTO, Cal., April 3.—An alien land law that shall be effective in prohibiting Japanese and other foreigners not eligible to citizenship from holding or leasing real property in California, will be enacted before the close of the present legislative session, and will have the support and votes of the administration leaders in both houses.

This step was decided upon at a conference with Governor Johnson today, following the public hearing last night, in which a score of representatives of the Panama-Pacific exposition protested that an affront to Japan, by reason of the enactment of such a law, would affect seriously the success of the fair in 1915.

Two measures providing for virtually the same thing—the elimination of the Japanese farmers now pending in the senate, one bearing the name of Senator John B. Sanford, Democrat, as author, and the other the name of Senator E. S. Birdsall, the Progressive. The Birdsall bill, amended to conform as closely as possible to the federal law prohibiting the ownership of land by aliens in the territories of the United States, will be the one chosen for passage.

Senator Birdsall, in company with Senator Thompson and Malcolm Glenn, deputy attorney general, drafted amendments today which will be reported back to the senate judiciary committee.

It was stated by Senator Thompson that the amended bill would employ the general broad terms used in the federal laws in defining the qualifications for ownership. This law, which has been in force in territories since 1897, conforms to the treaty with Japan. It sets forth that "aliens who are not eligible to become citizens" are prohibited from owning or leasing real property.

RAIN ADDS TO TROUBLE

(Continued From Page One.)

there, it is said, but what is there is being put to the best possible purpose.

All women and children have either left town or have been notified to do so. With facilities for rescue in sight, it is not believed that loss of life would follow inundation of the buildings. Investigation in the poorer quarters of Cairo, inhabited principally by negroes, revealed the fact that there were a great many more women and children than were believed to have remained in the city. Most of them have cabin homes, which are among the oldest in the city. The houses have been occupied by the negroes since slavery came to an end, and they are just beginning to realize that the city is in the greatest danger of destruction that it has ever been.

In many cases the families depend solely on the food from charitable headquarters. With the rising water continuing, they are sure the destruction of their homes is in sight, and the conditions in the territory are pitiful among those who have remained because they were unable to purchase tickets out of the city, or to support themselves if they did get out.

People Not Alarmed.

"We will win with willing workers," was the alliterative slogan posted tonight in the window of a newspaper office. The words were taken up by the crowds around the bulletin board, and soon were on the lips of everyone around the hotels and other meeting places.

So interested are the property owners in saving the city that some of them have sent for their sons who are in college or working in other cities to come home and fight the floods.

Lieutenant S. B. Buckner, Jr., U. S. A., has ordered constructed 80 flat boats to be placed throughout low sections of the city, in case of emergency. A planing mill nearby reported that these would be ready tomorrow.

Soldiers encamped on the river boats, expecting to be here several days longer, were supplied today with rations for five days. According to predictions of the local weather observer, the crest of the flood will not reach here until next Monday.

The commissary department of the city, looking out for food for the laborers and needy families, reported tonight that there were supplies on hand for 10 days.

Considerable difficulty is being experienced in keeping a sufficient number of negro and white laborers here to do effective work on the levees. It was necessary to send a squad of soldiers to Wickliffe, Ky., today to force the return of 30 negroes who went to that place with a boatload of livestock. Work on the levee was handicapped tonight by the heavy rain.

Illinois to Care for Own.

SPRINGFIELD, Ill., April 3.—After receiving reports tonight from the flooded districts of Illinois, indicating that the state will be called upon to care for at least 10,000 refugees until the waters subside, Governor Dunne issued a statement suggesting that the charitably inclined in Illinois turn their attention to their own state. The governor suggested that all moneys hereafter collected in this state in response to call for aid previously issued, be collected with the understanding that they shall be used to relieve Illinois citizens.

The Chicago Association of Commerce, which collected $300,000 for the Ohio flood sufferers, has notified Governor Dunne that all of this sum must be expended in Ohio.

The steamer Illinois, at East St. Louis, will be loaded with tents and provisions tomorrow and will be made a relief distributing base for southern Illinois.

Numerous appeals for aid were received today. A message from New Haven reported 300 families there were without food or shelter. Pulaski asked for rations for 100 and Harrisburg requested 100 tents. Naples asked for food for 300.

Wisconsin Rivers on Rampage.

WAUSAU, Wis., April 3.—The rivers are at flood stage tonight, and reports of heavy rains at the headwaters of the Big Rib and Wisconsin rivers caused fear that conditions will be serious by tomorrow. Lowlands all about the city are already flooded and the railroad bridge was closed tonight, as a precautionary measure. Log and flood trash have jammed at the bridges, and dynamite is being used to loosen the debris.

Railroad passengers are being transported into the city by boats from the Chicago, Milwaukee & St. Paul stations at Heights, a suburb.

Smallpox Breaks Out.

CINCINNATI, April 3.—A dispatch from Paducah, Ky., today said that smallpox had broken out in the camp of negro refugees on Gregory Heights and that hundreds of negroes on the heights had been quarantined. The white refugee camp is on the same hill and there is fear of an epidemic.

Patterson Refuses Pardon?

WASHINGTON, April 3.—The department of justice officials said today, will not consider the question of pardoning John H. Patterson, president of the National Cash Register company, and under sentence to prison for alleged violation of the Sherman antitrust law, unless he makes application himself or shows that he is favorable to pardon proceedings. The only thing before the department now is a telegram to President Wilson from friends of Patterson urging his pardon because of his splendid relief work during the Dayton flood. It is indicated that the government must have assurances that the pardon will be accepted if granted.

$100,000 Appropriated.

LINCOLN, Neb., April 3.—Governor Morehead this evening signed a bill appropriating $100,000 for the aid of tornado sufferers and for the expenses of the Nebraska national guard on duty in the devastated district in Omaha.

Fund Is Increased.

NEW YORK, April 3.—Twenty-five thousand dollars was added to the city flood relief fund today. The total sum now exceeds $555,000. Through the Red Cross, $18,000 was raised in the last 24 hours. This included $3,300 from the Cotton exchange and $2,100 contributed at Mayor Gayner's office. The London Daily Telegraph forwarded $500. The citizens' committee, of which Alton B. Parker is chairman, added $1,900 to its fund, and the Merchants association, $750.

In response to a message from Governor Ralston of Indiana, appealing for funds, Judge Parker's committee telegraphed $3,000. The committee also telegraphed $2,000 to Governor Cox of Ohio. Jacob H. Schiff, treasurer of the New York state board of the Red Cross, announced that more than $440,000 has been raised by local Red Cross workers.

Elks Give $25,000.

CHICAGO, April 3.—The board of governors of the Benevolent and Protective Order of Elks gave $25,000 today for the flood sufferers of Ohio, Indiana and Illinois and sufferers of the tornado at Omaha. The amount will be taken from the emergency charitable fund and another $25,000 will be given if needed.

NEW ORLEANS, April 3.—On receipt of reports that 200 families had been driven from their homes in the lowlands of the Atchfalaya river, near Breaux Bridge, La., owing to high water, and were in a destitute condition, local committees rushed a large quantity of supplies to that section today. The appeal said if immediate aid were not received it was feared many would die of starvation.

Inhabitants of the district principally are foreigners who had reclaimed a part of their truck farms, which were destroyed by last year's flood. Their newly planted crops have been abandoned.

EXTREME SUFFERING

EVANSVILLE, Ind., April 3.—Extreme conditions of suffering resulting from the Ohio flood were reported today from Uniontown, Ky., where the 1,400 inhabitants of the town and 600 refugees from the surrounding country were huddled in the fair grounds on the only dry spot in an area of 40 miles square. The people are without food.

WATER RECEDING

LOUISVILLE, Ky., April 3.—With the waters of the Ohio receding here and no further damage expected save the possible collapse of buildings weakened by the flood, Louisville was prepared today to give more attention to questions of sanitation and relief. The city health department has intimated it would require that flooded homes be thoroughly cleaned and dried out before owners are permitted to move in again.

Joseph A. Conroy of Boston suggests that the state go into the retail coal business as a means of keeping prices down.

INTENSE ITCHING AND BURNING

Scratching Made Sores. Could Not Sleep. Used Two Cakes of Cuticura Soap and Two Boxes of Cuticura Ointment. Now Rid of Trouble.

R. F. D. No. 2, Tawas City, Mich.—"My skin trouble was brought on while I was in the army, by fever and ague. It came on my body in a form of dead skin, then the itching and burning was intense, and I would scratch and make sores. One year ago this winter I was so bad I could not sleep, had to get out of bed every hour of the night, build a fire, heat water and take a bath before I could get any rest.

"I washed with hot water, washed off the dead skin, then put on the Cuticura Soap, dried with a towel and then put on the Cuticura Ointment. I used two cakes of Cuticura Soap and two boxes of Cuticura Ointment and I was rid of the trouble and now I can sleep and rest." (Signed) E. L. Price, June 14, 1912.

Not only are Cuticura Soap and Ointment most valuable in the treatment of eczemas and other distressing eruptions of skin and scalp, but no other emollients do so much for pimples, blackheads, red, rough skins, itching, scaly scalps, dandruff, dry, thin and falling hair, chapped hands and shapeless nails, nor do it so economically. A single cake of Cuticura Soap (25c.) and box of Cuticura Ointment (50c.) are often sufficient when all else has failed. Sold throughout the world. Liberal sample of each mailed free, with 32-p. Skin Book. Address postcard "Cuticura, Dept. T, Boston."

Tender-faced men should use Cuticura Soap Shaving Stick, 25c. Sample free.

A HAPPY CHILD IN A FEW HOURS

When cross, sick, feverish, tongue coated or bilious give "Syrup of Figs."

Look at the tongue, Mother. If coated, it is a sure sign that your little one's insides, the stomach, liver and 30 feet of bowels are clogged up with putrifying waste matter and need a gentle, thorough cleansing at once.

When your child is listless, drooping, pale, doesn't sleep soundly or eat heartily or is cross, irritable, feverish, stomach sour, breath bad; has stomach ache, diarrhoea, sore throat, or is full of cold, give a teaspoonful of Syrup of Figs, and in a few hours all the foul, constipated waste, undigested food and sour bile will gently move on and out of its little bowels without nausea, griping or weakness, and you surely will have a well, happy and smiling child again shortly.

With Syrup of Figs you are not drugging your children, being composed entirely of luscious figs, senna and aromatics it cannot be harmful, besides they dearly love its delicious taste.

Mothers should always keep Syrup of Figs handy. It is the only stomach, liver and bowel cleanser and regulator needed. A little given today will save a sick child tomorrow.

Full directions for children of all ages and for grown-ups plainly printed in the package.

Ask your druggist for the full name, "Syrup of Figs and Elixir of Senna," prepared by the California Fig Syrup Co. This is the delicious, tasting, genuine old reliable. Refuse anything else offered.

MILITARY HONORS TO BE PAID LATE J. P. MORGAN TODAY

PARIS, April 3.—The special train bearing the body of the late J. P. Morgan arrived at the Gare de Lyon in Paris at 11 o'clock tonight. It was met by the American ambassador, Myron T. Herrick, the secretary of the embassy, R. W. Bliss, Mrs. J. H. Harjes, Gabriel Jaray, secretary of the French-American committee, and Junius George Morgan, a nephew, and Jacques Zeligman.

The funeral car was opened and wreaths were placed on the coffin by the ambassador, Mrs. Harjes, M. Jaray, for the Franco-American committee, and others. The train left at midnight for Batignolles, where it was switched to the Havre line.

BRIG, Switzerland, April 3.—The funeral train conveying the body of the late J. P. Morgan from Rome to Havre on its way to America crossed the Italian-Swiss frontier this morning and proceeded direct through the Simplon tunnel on the way to Dijon, France.

Military Honors.

PARIS, April 3.—Military honors are to be rendered to the memory of the late J. Pierpont Morgan when his body arrives at Havre tomorrow. By order of the French government, troops will be drawn up during the transfer of the coffin from the train to the steamer and will render the salute accorded to members of the Legion of Honor, of which Mr. Morgan was a commander.

Senator Root Deliveries Eulogy.

NEW YORK, April 3.—J. Pierpont Morgan & Company opened for business today for the first time since the former head of the banking house died last Monday in Rome. The notice of Mr. Morgan's death was taken from the front door and the offices gave no indication of the event that had caused a suspension of the firm's far-reaching activities for the past three days.

Senator Root displayed evidence of deep emotion as he delivered his eulogy at the chamber of commerce.

"Mr. Morgan's life," he said, "still is so near us that the idea that he, whom we met here is to be here no more, is hard to realize. Nevertheless, we already can see vaguely his great career and vigorous personality, as a whole. His was the most commanding and controlling figure in this country. He was the greatest of bankers and the greatest organizer of production. No title marked him for leadership. No office was created for his presumption of greatness. He had none of the arts of popularity and little aptitude for self expression.

"He had the quality of quick decision. Opportunity never knocked in vain at his door. He had high courage and inflexible resolution. Take him all in all, he was a man, a great man, whose qualities amounted to genius. So he became a great leader in great affairs, and his name became a guaranty of soundness and good faith and success. He played no game of chance. He took from no man. He acquired a great fortune by making the prosperity of the many and by taking his fair and just share of that prosperity."

MAINZ, Germany, April 30.—The city council today voted an appropriation of $10,500 to be sent to the United States to assist in the relief of flood sufferers in Indiana, Ohio and other states.

MORSE PROMENADING ON FIFTH AVENUE

Charles W. Morse, the New York financier, lately pardoned from the federal prison at Atlanta, because he was believed by army surgeons to be dying, was among the bright and chipper promenaders Easter Sunday morning on Fifth avenue. That prominent thoroughfare, as has been the custom for many years, was crowded with notables of society and politics.

Morse's trip to Europe and his business activities in New York since his return have so built up his health that to casual observers he showed no signs of illness.

The banker, who was vice president and the controlling power in the National Bank of North America, was a victim of the panic of 1907. When the controller of the treasury took possession of the institution he found a condition which warranted prosecution, and was followed by conviction and a long sentence.

Wulff's New Spring Boots Are Right

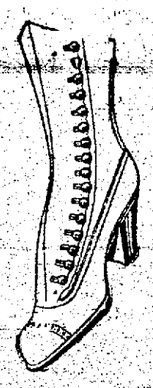

Stock Right, Style Right, Fit Right, Price Right, All Right

$3, $3.50 and $4.00

These new Shoes are in all the late colors and leathers.

$3.00---$3.50- $4.00

WULFF'S FOOT FORM SHOES

Short vamps, medium heels, patent, gun metal, tan, calf and vici kid; button and lace.

BARELA WILL RETAIN SEAT

(Continued from Page One.)

son himself holds his election due to a conspiracy between the Republicans and Progressives of El Paso county. I don't know what could have justified this combination between the so-called corporation party and the self-styled Progressive, except Robinson desired to be elected."

There were some senators who voted against Barela tonight most unwillingly. They were Senators Bellesfield, Burris and Tobin. These three voted to elect Adams president pro tem and have since then almost invariably been found in the machine combination. They did not dare go home, however, after having voted for Barela, for they are all men with political ambitions. Bellesfield, who has visions of the Pueblo postoffice in his mind, tried to have the whole contest tabled, but only four others voted in support of this action.

Senator Robinson after the vote had been taken was the recipient of many compliments both from senators and visitors for the splendid fight he had made. As he shook Robinson's hand, Senator Tierney said: "Sometimes they lose when they win."

Robinson's Speech.

Senator Robinson said, in part:

"It will be remembered that on last Thursday night a motion was made to adopt the majority report, and then Senator Parrish moved to substitute the minority report for the majority report. Of course we expected that he would speak in support of his motion, and we waited for him to do so, but he remained silent until the president was about to call the roll and thus preclude all discussion.

"At the last moment a senator took the floor in opposition to his motion, and thus it happened that the first discussion was in opposition to the pending motion rather than in support of it. It seems to me that was rather a skillful manouver. Senator Parrish knew we would wait for him to begin the discussion of his own motion, and if we waited too long the roll call would begin and then no discussion would be had.

"I don't blame him for that at all. I don't blame him for not wanting a discussion of this case. If any power on earth could induce me to take the defense of a case like that I would hope that the case would be closed without argument. You will remember that on that night I stated that if Senator Parrish should thereafter discuss his motion I would claim the right to reply to what he said, and it is for that purpose that I take the floor tonight.

"The senator accused me of making a campaign speech, and I have wondered what I said that sounded like a campaign speech. I spoke of a pure ballot, a free voter, of decency and honesty and courage in political life, and possibly, possibly, those words awakened in the mind of the senator memories of days long gone when we and all other native-born Republicans heard that sort of words from every Republican rostrum. Those are doctrines which led to many a glorious victory, and they are doctrines which will lead some party to many a glorious victory in the future.

"If any words I spoke aroused such memories as those in the mind of the senator, I am glad indeed that they were spoken. I hope those memories of other days will call up other thoughts and lead to other things.

"The senator twitted me about getting away from the facts. I gave you the facts as they impressed themselves on my mind when I heard all of the evidence, saw all of the witnesses, noticed their appearance, watched their manner, observed their intelligence or lack of intelligence. Two other senators who heard practically all of the evidence have told you how it impressed them. Now I am not going outside of the case when I say that the two senators who signed the minority report (Berry and Parrish) did not see all of the witnesses or hear all of the testimony. One of them was not present half of the time, and the other did not hear much if any more than half the testimony. Other duties called them away, and they did not have quite the opportunities that three of us enjoyed to see and hear.

"Of course we must assume that the minority read the testimony before they made up their report. How else could they make up their report? If either one of the minority ever tells me that he read this testimony before he signed the report I will believe him. Until then I will have faith that they read the testimony before they signed this report. I shall have faith. Did you ever hear the boy's definition of faith? No? Well, the boy said faith is believin' what you know ain't so.

"Senator Parrish claimed that there was just as much fraud by one party as by the other, but the minority report does not even intimate that any fraud whatever was perpetrated on behalf of the contestor. He occupied a good part of his time in describing the fraud perpetrated in Forbes precinct. If he found that fraud was perpetrated in that precinct, why did he not so state in his report? The minority report mentions no fraud there, while the majority report shows that such intimidation was practiced there by the agents and employes of a coal company who were bitterly antagonistic to contestee, that no legal election was held and we threw out the whole return. The vote was almost unanimous for contestor, but we threw it out.

"Does it not seem strange that the minority found no fraud there until they came to argument?

"The senator said that I had not pointed out to you the place in the record that showed the frauds of which I spoke. I have come tonight to show you just where this testimony can be found in the printed record, and as I read a part of it to you I wish that you could have the witness before you and see and hear them.

EVANSVILLE, Ind., April 3.—Heavy rain today added to discomforts of flood sufferers in Evansville's water-swept areas, but the weather bureau said the rain was not sufficient, if it lasted all night and day, to make any change in the height of the river.

The bureau observations at 7 o'clock showed a stage of 47.8 feet. The crest is expected here today.

The Gold Dust Twins' Philosophy

WE were amused to hear the praise a grocer paid to Gold Dust ways. Of all the many cleaning "stunts", he picked the Gold Dust Twins at once. "I find," he chuckled, "that they do the work of many more than TWO.

At House-Cleaning Time

"My customers are mostly wives, who have to bargain all their lives; each penny of the household fund, is counted, and the wasteful shunned. For instance, take the cleaning game: Not all the cleansers work the same. Some seem to merely rub for naught, and some give out, no sooner bought.

"With Gold Dust, all my people state, the work of cleaning house goes great. It does so many clever tasks; it does, in fact, whatever asked. From kitchen, through and through, to hall; upstairs and down, the porch and all. Wherever dust and dirt collect, it has a marvelous effect.

"A 'Home, Sweet Home' is one, I say, wherein the Gold Dust fellows play. Their work is fun to them. They start at dawn, with some magician's art and with the sinking of the sun the last mean job of work is done.

"Oh yes, I like to recommend, a product that will prove a friend. Each Gold Dust customer declares that glass and cutlery and stairs, and floors and dishes and the rest are cleaned by using it—the best. If dirt be numbered with your sins, my preachment is

The Gold Dust Twins

You housewives—

you who delight in preparing dainty dishes for your table—you who like to make chocolate cakes, puddings, sauces and fudges—do you know that *real* Dutch Cocoa actually is better for cooking purposes than chocolate—that it has a richer, finer flavor? It *has*—and it's much easier to use.

VAN HOUTEN'S RONA DUTCH COCOA

You can make chocolate icing in an instant with Rona. No grating—it's ready. You'll like the rich, *Dutch*, chocolate flavor. Rona Cocoa is made in Holland and yet it costs only half as much as domestic Cocoas because it goes twice as far. Ask your grocer today. Two sizes 10c and 25c.

Try it on this recipe:

ICINGS—Three tablespoons *Rona Cocoa* dissolved in sufficient boiling water to make thick paste; add cream or butter; heat in confectioner's sugar until right color and consistency are obtained.

C. J. VAN HOUTEN & ZOON
WEESP, HOLLAND
1100-1108 S. Wabash Ave., Chicago 15

NEWSPAPER ARCHIVE®
NEWSPAPER ARCHIVE®

COLORADO SPRINGS GAZETTE

Published every day in the year at The Gazette Building by the
COLORADO SPRINGS GAZETTE CO.

CLARENCE P. DONGE . . . President
CHARLES T. WILDER . . . Editor
M. A. EGE . . . Business Manager

Entered at the Colorado Springs postoffice for transmission through the mails as second-class matter.

TELEPHONE MAIN 215.

SUBSCRIPTION RATES IN ADVANCE:
ONE MONTH—DAILY AND SUNDAY . . . 60c
ONE YEAR—DAILY AND SUNDAY . . . $7.00
ONE YEAR—SUNDAY ONLY . . . $2.00
ONE YEAR—WEEKLY . . . $1.00

ADVERTISING RATES ON APPLICATION.

The Gazette is the only newspaper in Colorado Springs which receives the full report of the Associated Press every day of the week.

Advertising Representatives,
J. C. WILBERDING CO.
New York . . . 225 Fifth Ave.
Chicago . . . 900 Mallers' Building
Kansas City . . . Journal Building
Atlanta . . . 1509 Chandler Building

FRIDAY, APRIL 4, 1913.

TARIFF REVISION

THE Democrats are now face to face with the heaviest responsibility arising from their victory last November—that of tariff revision. The country hopes for a short session and a satisfactory revision downward, one that will eliminate the abuses and remove the inequalities of the Payne-Aldrich law. Of course nobody expects or dares hope for a law that will be satisfactory to everybody, for it is true, as General Logan said, that the tariff is a local issue, inasmuch as each section wants protection for its own products and a low duty or none at all on everything else. but if the Democratic majority approaches its task in a spirit consistent with its pledges and with the determination to disregard special interests it ought to solve the problem without great difficulty.

The rock on which the tariff makers invariably split is that of special interest. Schedule K, in the present law, is the direct result of the interference of the woolen manufacturers of New England. They dictated its terms and wrote every line of it, and not satisfied with reasonable protection for an industry which really does not need protection at all, they demanded and received benefits which in effect are blood-money extorted from the people.

In a general sense the same applies to various other schedules. The public has been mulcted so long to build up gigantic monopolies that the entire country is in a state of revolt against unjust tariff legislation, and if the Democrats fail to remedy this injustice they will be summarily voted out of office at the next election. The trouble is that we have always treated the tariff as a political rather than an economic question, and there is scant hope of relief until this attitude is changed.

THE FRUITS OF VICTORY

IT IS a curious thing that in the dealings of nations with one another might still makes right, and force is almost invariably the final and deciding factor. Hundreds of years ago civilization reached a stage wherein most individuals abandoned this method of settling disputes. People who make pretensions to a certain degree of respectability resort to fisticuffs only when every other method of settling an argument has failed, and not always even then. They reconcile their disagreements by argument, or by arbitration, or by a lawsuit. But among nations the stronger prevails over the weaker merely because of its strength, either threatened or directly exerted. True, there is an exchange of diplomatic notes, politely phrased, but their tone is always determined by the capacity of the nation to back up its arguments with an army and navy.

The failure of civilization to advance in this respect beyond the status of the cavemen is again shown in the attitude of the European powers toward the little principality of Montenegro, one of the Balkan allies in the war against Turkey. Montenegro is a little corner of southeastern Europe scarcely bigger than El Paso County, and for a thousand years its people have had to fight almost constantly to maintain their independence against the aggressions of Turkey on one side and the Christian powers on the other. Thanks to the mountainous nature of the country and to the rugged character of its people they have succeeded.

Now the fortunes of war have given Montenegro a foothold on part of the territory stolen from it by Turkey many years ago. But what is the attitude of the Christian powers? Instead of sympathizing with Montenegro in her fight against the hated Moslem, they promptly dispatch warships to the scene to compel her to give up the hard won fruits of victory. Austria, which has had no part in the fighting, wants to grab the spoils for herself, and Great Britain, Russia and Italy have joined in the threat.

It is too early to predict the actual terms of settlement of the Balkan war, but it is safe to say that the Powers will grab everything they can, even though their role has only been that of spectators.

THE FREE PASS EVIL

IT IS doubtful whether the evil of free railway passes ever reached a worse stage in this country than it has in Colorado in recent years. A few weeks ago Commissioner Harlan of the Interstate Commerce Commission conducted an investigation in Denver, the findings of which have now been made public. He says that "In one month over a single railroad 7,000 trips were made on passes," and continues:

"Not only shippers who controlled routing of traffic in any appreciable quantity were favored at all, but even public officials, careless alike of duty, morals and danger, accepted, even demanded, the free pass. . . .

"The record shows that judges, state officials, members of the legislature, city and county officials, including mayors and aldermen, have made general use of passes. Not only has this been the case, but the record shows that where passes were not volunteered they were asked for by public officials.

"Even judges have not hesitated to pursue this course. Personal requests by judges upon carriers for passes are disclosed by the record, accompanied by expressions of their sense of obligation for such favors granted to them both before and after they went on the bench.

"All classes joined in the orgy of petty graft, at once sacrificing rightful revenues of the carriers, discriminating against all small shippers and demoralizing all public officials, including the legislature and the bench."

This excoriation ought to bring a blush of shame to the cheek of every citizen of Colorado who wants to feel an honest pride in his state. What hope could there ever be for honest railway legislation, or for honest judicial decisions affecting the railways, when legislators and judges were bought by wholesale with railway passes? And what hope could there be for equitable industrial development when small shippers were made the victims of discrimination through the use of passes?

The railroads did not discontinue the evil too soon. Of course they did it only because they were frightened into doing it, but the question will not be rightly settled until the Legislature enacts an anti pass law so stringent as to prohibit a resumption of the practice when the present scare has subsided.

CHINA RECOGNIZED

APROPOS of the recognition of the Chinese Republic by the United States government, it is a little surprising to learn that ours is the first nation thus to take official cognizance of the new order in the celestial empire. The revolution in China was accomplished more than a year ago, and there never has been a supposition that the deposed royal family could regain power and overthrow the new republic. The President, Yuan Shi Kai, and his associates have established a regime which marks a forward step equivalent to two or three centuries growth in Europe. The medieval era is at an end and it is certain that China will now advance as Japan did after its adoption of Occidental civilization fifty years ago.

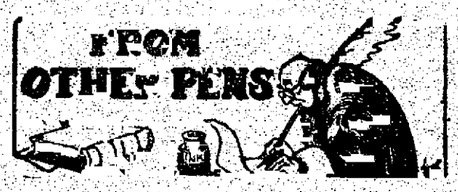

FASHIONS BY LAW?

From the Pittsburg Dispatch.

That Cincinnati legislator who proposes to have feminine fashions in Ohio regulated by a state commission might as reasonably have suggested a state commission to endow legislators with intelligence. The legislature has as much power to do the one as the other. If, however, as may be charitably supposed, it was intended to be a comic effort, it is not so excruciatingly funny. The scientific suggestion some time ago that all men be uniformed according to their professions, trades and occupations had much more humorous possibilities. There is nothing amusing or attractive about the vision of a state full of women garbed in sacks and presumably masked Turkish fashion. Anyway, what is the ground for complaint, what is the end sought?

It does not appear to be argued that this regulation of feminine fashion, the prohibition of the lace guimpe, the peekaboo waist and transparent hosiery is required for the benefit of the wearers, either physically or otherwise. The protection is demanded apparently for the men. If that is so would not the proper remedy be a state commission to provide them with blinders, smoked glasses or other optical defenses, instead of robbing woman of her privileges and pleasure?

It might be suggested meanwhile that it will be better for the Ohio solons to postpone action on this question until the suffragists win in the Buckeye state. Then if it is deemed necessary to have a state commission to regulate feminine styles they can have a commission that will know something about what it is to regulate, which the author of that resolution seems to be but indifferently informed about, judging by his attempts to describe the objects of his proposed legislation.

LIVINGSTONE'S CENTENNIAL.

From the Philadelphia Inquirer.

One hundred years ago David Livingstone was born in Scotland and apparently was to have no claims on terrestrial immortality so far as his outlook on life could be estimated. Today his centennial birthday is being celebrated not only by those interested in missions, but by all who have any sort of stake in Africa. It is no less than the truth to state that to this great missionary, more than to any other one person, is due the fact that Africa today is at least on the way to civilization and is, in theory, divided amongst the great civilized powers for exploitation.

It is about 50 years since Livingstone published his first book about Central Africa. This not only stirred the missionary spirit, but fired the heart of commercial statesmen. It is about 40 years since Stanley was sent to find the missionary who had not been heard of for years and who was feared to be dead. After great hardship Stanley found Livingstone weary and almost worn out on the shores of Lake Tanganyika. The missionary refused to return to civilization, insisting that his work was not yet done. Not many years later he did in the country he loved so well, and his body was brought back by his faithful servants to be laid in Westminster Abbey.

It was Livingstone who gave Stanley the inspiration to cross the dark continent and prove that the Lualaba was the upper reach of the Congo. Since then development has been rapid, although not all of the natives have thriven under a despotic, by Europeans which is not always benevolent. Nevertheless, the future of Africa is now brighter than ever and many of the great abuses have been suppressed. When the time comes that all Africa is a great and prosperous continent the name of Livingstone will lead all the rest in the roll of honor for accomplishing the fact.

"CAN'T AFFORD IT."

From the New York Tribune.

The wife of the vice president will not keep a social secretary and she doesn't hesitate to tell the awful truth about the reason. It isn't she hasn't need of one. It isn't that she doesn't want one. It is because "she cannot afford one."

That is a declaration of independence that ought to thrill millions of slaves to the task of "keeping up appearances." The Marshall family also sets a desirable example of domestic harmony on this subject over which many homes split. The vice president himself a few days ago remarked: "I'm going to keep what I have and live within my income here. I can do it, I think, with economy. I think a little economy won't hurt the American people—including me."

This is true philosophy. There are many preachers of economy, but most of them preach it for the other fellow. They bewail the cost of living and dream of the simple life, but they are more afraid of being thought poor than of actually being so. So they struggle on under the load of automobiles and yield to the lure of the instalment shops—and, if they cannot put up any better bluff of prosperity, buy, to use Mr. Marshall's happy phrase, "Christmas jewelry that turns green at Easter."

To a world obsessed by the tradesman's temptation: "You must look prosperous if you want to be respected," the Marshalls' blunt "can't afford it" comes as a breath of fresh air. How much more everybody could afford that is worth while if he had the nerve to defy the taboo on the phrase! The vice president was comforting himself the other day with the reflection that people wouldn't think the worse of him because he was old-fashioned. Bless him, no! If they have any sense they'll make his old fashion new fashion.

THE SIBILANT DOLLIE.

From the Saturday Evening Post.

"I will never speak to you again so long as I live," hissed Dollie.

SOME SQUEEZE.

From the Santa Barbara Press.

At the Santa Barbara Country club Mr. La Montanya, with twelve of his closest friends around him, forgot dull care at a bountiful dinner.

THE MATHEMATICAL ZERO IN QUARANTINES.

From the Daily Northwestern.

Floyd Evans, a freshman, was removed to a hospital and the house was quarantined. No definite information could be secured late last night, for the members were all out.

BOKOO BLAZE.

From the Boulder, Colo., Camera.

Separation, however, only tended to fan the flame ignited on the university campus, which burned fast and furious until it burst forth into the full conflagration of last night—a figurative way of saying that Frances and Harry passed up the lonesome honor of shining as individual stars in the brilliant constellation of Varsity alumni at the very first conjunction of those heavenly bodies, Time and Mammon.

THE FRENZIED SOCIETY EDITOR.

From the Denver Times.

Mrs. Blackmer wore a costume of gold cloth that was one of those rare creations that belongs to any date. Mrs. Blackmer in this frock might have adorned a gallery of a century ago with Romneys and Gainsboroughs, or of a century to come. In short, the gown could claim all periods as its own. The gold cloth was wrapped about the figure of the wearer defining the waist line and giving more of a suggestion of a long waisted, curved bodice than is usual in this day of straight up and down silhouettes. The train swirled out a trifle fuller and more gracefully than is common. The bodice was trimmed with grace-giving drapes of inalines. In her hair Mrs. Blackmer wore a black feather which pointed skyward.

The Golden Key

By RUTH CAMERON.

The older I grow, the more deeply I realize that no experience of life is without its value.

Even sickness and pain, needless mistakes and cruel disappointments, torturing anxiety and the bitterest losses, leave us richer in some ways than they found us.

For every human experience through which we pass gives us thousands upon thousands of brothers and sisters of the soul.

The woman who loses a child, by that loss finds a million sisters in the other Rachels who are weeping for their children and will not be comforted.

Of course the realization of our new brotherhood does not come at once. When we are experiencing suffering of any kind most of us are passionate individualists, who cannot think of any hurt but our own.

It is only after the pain has passed, it is only when we have come to see our trouble in retrospect instead of being engulfed by it, that we are able to realize that our experience has brought us closer to some of our fellow men.

Of course there are some people who do not realize this even then, but I hope they are not very many. For I think they are the saddest failures in all the world. They prick their hearts on the thorns of life and will not pluck its roses. And the wisest and most blessed folks in all the world are those who can find in every experience a golden key to sympathy and understanding.

A young girl who undoubtedly belongs to this latter class was telling me the other day of the suffering she endured while waiting for a most important letter which was unaccountably tardy.

"Did you ever wait for a letter?" If you have you know that there are few more miserable experiences than the sickening suspense of such waiting. Well has the proverb maker said, "Hope deferred maketh the heart sick." I do not mean to be irreverent, but it certainly seems as if he must have been waiting for a letter that did not come. It is like fighting ghosts. You are wild for action, but there is nothing that can be done, and so you must only stand and wait. At first you look forward eagerly to the postman's visits, but by and by you almost dread them, because you fear the miserable disappointment that you will probably receive.

This is the crucible through which my friend passed. And this is what she said about it. "I wouldn't live through that week again for a thousand dollars; but I've learned one thing, and that is to sympathize with people who have anything like that to bear. Do you know, last summer I actually used to laugh at one of my girl friends when she was anxious because her fiance did not write? It makes me shudder to think I could have been so cruel. I'll know better the rest of my life."

This out of the cruel crucible this girl brought with her a golden key.

Have you done likewise?

Magnetos

By GEORGE FITCH,
Author of "At Good Old Siwash"

A magneto is a pocket electricity factory whose chief mission is to make an automobile go.

When a magneto is working well it produces a beautifully continuous electric current which is cut into small chunks and fed into the cylinders, causing the explosions which have made the gasoline engine justly famous—and for lack of which explosions it is also justly infamous.

Magnetos are small and delicately built. They are located beside the motor, usually where they can easily

"They can easily be reached by any man who can stand on his head and wriggle into a garter snake hole."

be reached by any man who can stand on his head and wriggle into a garter snake hole. They are placed this way for two reasons—to keep amateurs from bothering them and to make it worth while for an 80-cent an hour mechanic to tackle the job.

It is as hard to find out what is the matter with a sick magneto as it is to cure a woman with nerves. A magneto may appear to be in the picture of health and have all of its faculties in good working order. Yet it will produce electricity as reluctantly and scantily as a church congregation produces money for the missionaries. The magneto is the nerve center of the automobile and when it gets out of kilter the machine develops blind staggers immediately.

An automobile with an invalid magneto is just exactly as useful as a democrat wagon with a meditative and reluctant mule in the shafts.

It is possible to buy electricity in bulk and run an automobile with a collection of dry cells stuffed full of lightning juice. But the magneto is far more economical. By hiring an expert about twice a year to take your magneto apart and shake his head sadly over the remains at a total cost of about $35.40, you can often save $20 worth of dry cells.

This may not look like economy to the man who walks, but it is about as near to saving money as the automobile owner ever gets.

TEXAS CONGRESSMAN CREATES SENSATION

GALVESTON, Tex., April 3.—A statement by Congressman James L. Slayden of Texas that the second division of the United States army would remain mobilized here and at Texas City until the Huerta government is recognized by the United States, or until intervention in Mexico is ordered attracted considerable comment today. Mr. Slayden is chairman of the house military affairs committee. He was reticent about further discussion of the situation.

CHICAGO SPINSTER WOULD CARE FOR FLOOD ORPHANS

CHICAGO, April 3.—A Chicago spinster, writing to a morning paper, says she is anxious to adopt two children made orphans by the floods in Ohio, Indiana or Illinois.

"I have been wondering," she said, "if there are any little children left motherless, homeless and destitute by reason of the flood and if so my contribution toward the relief fund will be the support, education and care of two of them.

"I have worked all my life in offices, with the sole hope of laying aside enough to make myself an attractive home. Now I have the home, but nobody to live there—no children."

DENVER REAL ESTATE DEALER COMMITS SUICIDE

DENVER, April 3.—Stanley E. Wilmot, 60, well known as a real estate dealer, committed suicide at his home here some time last night. His body was found this morning with a bullet wound in the head. Three typewritten letters were found beside the body. In them Wilmot had explained his suicide as being caused by business anxiety and worry over ill health.

Wilmot had lived in Denver 15 years.

EX-GOV. JOHN BURKE
Of Montana, the New United States Treasurer.

Fifty more copies of "The Heart of the Hills," by John Fox, Jr., author of "The Little Shepherd of Kingdom Come," have just arrived.

Price $1.35

HARDY'S
16 N. Tejon

IN THE EARLY DAYS

THIRTY YEARS AGO TODAY

APRIL 4, 1883.

The annual parade and inspection of the volunteer fire department took place in the morning, at the close of which the four companies were assigned quarters in the new city hall. In the evening there was a dance in the new building.

Aux, Smith & Co. were to occupy the livery barn on Cascade avenue recently vacated by Newton & Fuller.

TWENTY YEARS AGO TODAY

APRIL 4, 1893.

The city election resulted: Strickler, Citizens, 843; Sinton, Populist, 676, for mayor; Hale, Citizens, 781; Knapp, Populist, 686, for treasurer. Of the five aldermen elected, two were on the Citizens ticket, the other three being Populists.

The Rio Grande announced a rate of $5 to Buena Vista, $6 to Leadville. It was promptly met by the Colorado Midland.

The Colorado Springs Equal Suffrage association was organized: Lulu B. Sinton, president; A. S. Blake, vice president; Ella L. C. Dwinnell, secretary; L. B. Farrar, treasurer.

The state legislature formally adjourned, 30 hours after the time set by law.

THE HASKIN LETTER

THE MODERN WOMAN

X—WOMEN AND WAGES

By FREDERIC J. HASKIN.

Never in the history of any nation has the interest in the wages of women been considered of such paramount importance as now. The revelations made public as a result of the investigations in Chicago made by the Illinois vice commission have created a strong increase in public sentiment in favor of the enactment of minimum wage laws in every state, making it illegal for any person to employ a girl or woman at a wage below the sum that will enable her to provide a decent living. Whether or not the connection between low wages to woman workers and immorality is as close as some of the testimony adduced by the commission would indicate, the absolute injustice of keeping young women at work at wages ranging from $2 to $5 a week is creating a strong wave of sentiment against the conditions which permit such scant wages to be paid.

Thousands of working women resent the implication that they can be driven to dishonor even by an insufficient living wage. The struggles they make to live respectably are absolutely heroic in many instances. But this heroism is at the expense of their health which should be considered a national asset. That thousands of young women are working for an income which does not provide them means to supply themselves with sufficient nutritious food or any of the recreation or pleasure essential to healthful living, was one of the facts most commented upon by Sir Thomas Oliver, the distinguished English sociologist upon his visit to this country last year.

Testimony Varied.

The testimony of the employers in the Chicago investigation varied in many particulars, some asserting that they were paying all the wages which the business income warranted and others admitting that the annual profits made the payment of a higher wage perfectly feasible. As a result of the interest awakened by the investigation at least one firm voluntarily raised the wages of each woman in its employ. That every working woman has a right to sufficient pay for her services to provide a decent living is now generally admitted. Similar investigations to that held in Chicago probably will be conducted in other states within the year, especially in California and New York.

Massachusets was the first state to establish a minimum wage board, and the newly created board in that state will begin its work in July. Nine dollars a week is the lowest sum upon which a woman can support herself in Boston without being in danger of becoming a beneficiary of some of the philanthropic agencies of the city, according to the statements of women sociologists who have investigated the subject. This is believed to be the basis upon which the new board will fix the minimum wage for that state. In other cities, including Chicago, investigators fix the minimum wage for women at from $7 to $9 per week.

Might Displace Women.

The establishment of a minimum wage for women may have a tendency to displace a large number of women and give their work to men according to the opinion of some of the employers who recently have testified upon the subject. It is claimed that a man at $12 a week would be cheaper in most positions than a woman at $9 or $10 because women can only perform certain services. This phase of the question has not as yet received much consideration, but will undoubtedly have much bearing upon the subject. The advent of 9,000,000 women into the industrial world could not fail to produce some changes in industrial conditions in this country. One effect was an increase of production and a business expansion made possible only by the additional supply of available help. Another was the tendency to lower wages in whatever industries women are employed. This last effect resulted in forcing men to work for wages insufficient to support their families, or in throwing them out of employment altogether. In this way the entrance of some women into the industrial world, by depriving men of positions they formerly held, has driven other women having home duties to seek some way of adding to the lessened family income, often with an enforced neglect of the welfare of the home which should have had all of their time. Yet the women are not to be blamed for taking the work when they need it. The employers are not always to be blamed for securing their help at the lowest possible expenditure but the wage earning woman has brought about many complex problems yet to be solved.

Labor-Saving Machines.

The invention of labor-saving machinery has had a great influence in the substitution of feminine for masculine labor. In many factories women employed at half the wages paid to men a generation ago by the aid of new machines are able to produce several times the amount of work. After the first installment the cost of running the machinery is small. The saving to the manufacturer in the difference between women's wages and the wages he formerly paid to men is so much clear profit, but it should not all be credited to women's readiness to work for low wages. In a small town in Pennsylvania there is a factory which 20 years ago employed over 100 men, who lived with their families in comfortable cottages near their work. Now that factory has less than 50 men upon its pay roll but has a force of nearly 200 women and girls, who with the aid of the new machinery are turning out fully 10 times as much work as did the 100 men 20 years ago. Yet the present pay roll for men and women amounts to little more than did the former one consisting of men's names only.

The greatest hardship of such a condition is that the large number of men, thrown out of their expected employment, have been forced to leave their native towns and seek work elsewhere. Some of them have found it, but a large number have drifted into the "hobo" class, although by natural inclination they would be regularly employed. The increasingly large army of unemployed men which gives the social workers so many difficulties must not be entirely credited to the entrance of the woman wage earner, but there is an indisputable connection between them.

The labor unions have recognized this connection and for years have been working to secure equal pay for equal work whether performed by man or woman. A number of strikes have been based upon this issue, although the fact that in most industries the wages were not sufficient to provide decent living conditions for either men or women has been the more frequent cause of labor troubles. Until recently women have been slow to recognize the value of organization and this has been responsible for their low wages in many industries. With the awakening now demonstrated in many localities, the subject of women's wages in the future bids fair to receive proper consideration.

Loyalty Demonstrated.

The loyalty with which women adhere to organizations when once they have united with them has been demonstrated thoroughly in the garment makers' strikes which have been in progress during the past few months. In all of these the women made a heroic stand for the union which aimed to secure a living wage for all. They were thoroughly organized and during the stinging cold, subjected to the insulting remarks of police officers and men interested in the triumph of the manufacturer, they bravely defended their position with an earnestness equal to any band of men strikers. The killing of Ida Breman, the girl striker, in Rochester last month only added to the earnestness of the other women to secure the wages due them. Ida Breman fell from the bullet of her tailor employer and is already canonized in the hearts of her fellow workers who believe that her death will influence public sentiment in their favor. And this in spite of the fact that the shooting may not have been intentional. To their credit it must be said

(Continued on Page Ten.)

NEWSPAPER ARCHIVE®

SPORTING NEWS

GRIFFITH WANTS FLYING START AND THAT'S ENOUGH

By J. ED GRILLO.

CHARLOTTESVILLE, Va., April 3.—The first six games of the regular season will be played at the Nationals' grounds—three with New York and three with Philadelphia—and of these games Griffith does not expect to lose more than two. He naturally does not figure the New Yorks to be very troublesome, and expects to get through that series so easily that he will not have to use his best pitchers, keeping them for the Athletics. In this way he hopes to outgeneral his rivals and get a winning start in the race. Unless Frank Chance's team proves a regular surprise it is not to be feared. It does not seem to have anything troublesome in the way of pitchers excepting, perhaps, Russell Ford, and that worthy will have to demonstrate that the rather mediocre form he displayed last season was only a temporary slump.

Just how well the Athletics will fare remains to be seen. If reports from the south are to be believed, Plank is still the the only one of Mack's pitchers who stands a real chance of winning. Bender, according to report, has gone back, and Jack Coombs is not near himself as yet. But on the whole those Athletics are always a hard club for the Nationals to beat, so they have no occasion to look with certainty for victory upon their coming. It is Baker, more than Mack's pitchers, whom the Nationals have to dread. He won no less than 10 games from them last season by the terrific wielding of his club, and, judged from the way he has been hitting in the south, he has not lost his cunning in this respect. Nothing that might happen short of winning the flag would please Griffith more than to get a start on the Athletics.

"In fact," he believes that his team's chances depend to a large extent on how his charges fare against the former world's champions. Last year they were a thorn in his side, winning a large majority of the games they played with Washington. Luck, of course, cut an important part in these games and Griff hopes that the tables will turn and that he, instead of Mack, will get the breaks. He naturally does not hold the Boston Red Sox in very high esteem. His team beat them on the series last year, and he hopes to duplicate the performance, so that what he most desires now is to win a majority of the games from the Athletics, for he refuses to give the other teams serious consideration.

AUTOMOBILE POKER IS LATEST CRAZE IN N. Y.

Someone with a penchant for playing poker has discovered a new diversion of motoring and a simple scheme to create excitement while enjoying the beauties of nature from a swiftly moving motor car. No longer is it necessary to sit in all night or to seek a secluded room. No cards, no chips, coins or clink of glasses. In automobile poker you merely use your eyes. Everything else is automatic.

If you meet a car whose passengers seem to rivet their attention upon the front end of your own car, do not be alarmed or fearful—they're merely playing poker. This is how it works: The license plate usually has five numerals. The "0" is counted as 10, completing the range of numbered cards from ace to tenspot. The hand that is dealt to the first player is the license number of the first approaching car. The car that is met or overtaken is the second player's hand, and so on.

Of course there will be no face cards and no flushes, but it is possible to get one pair, two pairs, three of a kind, straight, full house and four of a kind. If a player happens to get a car with less than five numerals he awaits the next car.

By allowing state letters and colors to represent face cards it is possible to furnish the missing rank, but as this complicates a game that is necessarily played quickly it is usually limited to numerals.

In the metropolitan territory and other popular touring sections where thousands of cars scamper over the highway the game of automobile poker is not only swift and amusing, but full of opportunity.

ABE ATTELL SHOWS HIS OLD FORM IN BOUT

NEW YORK, April 3.—Abe Attell, former featherweight champion, showed notable improvement in a 10-round bout here tonight, in which he cleverly outpointed Jimmy Walsh of Boston. The bout was a fast one throughout, and with the exception of two rounds, in which Walsh had a decided advantage, the honors were Attell's. The former champion's showing was a surprise, as he was within a shade of his old-time quickness and cleverness. About the only thing lacking was a little of the steam which used to be behind his blows.

SUNDAY BALL AT LINCOLN

LINCOLN, Neb., April 3.—The county commissioners of this (Lancaster) county by unanimous vote today adopted a resolution granting the Lincoln team of the Western league permission to play baseball on Sunday at any place in the county outside the incorporated cities and villages. The action was taken under the law recently enacted by the legislature giving commissioners the power, means that Sunday games will continue to be played at a park just outside the city limits.

KERR DEFEATS TRAVIS

PINEHURST, N. C., April 3.—Walter J. Travis of Garden City was defeated by Hamilton Kerr, Ekwanok, Vermont, in today's second round of match play in the thirteenth annual United North and South Amateur Golf championship tournament. Kerr will meet Walter Fairbanks, Denver, tomorrow in the semifinals. Fairbanks won today from C. L. Decker, Woodland.

RECORD BROKEN

CHICAGO, April 3.—The 400-yard A. A. U. relay record was broken here tonight in the Amateur Athletic union's swimming championships at the Illinois A. C. The Illinois A. C. team broke its own record of 3:51 for the relay, setting a new mark of 3:46. The team was composed of Perry McGillivray, E. W. McGillivray, H. J. Hebner and A. C. Raithel.

Heavyweight Division Aroused From Its Nap

Gunboat Smith Shining Star Now on Pugilistic Horizon

After what has amounted to little short of a lapse of several years, an eclipse, so to speak, because of Jack Johnson, the heavyweight class in the roped arena is slowly, but none the less surely, coming back into its own. There are more clever heavyweights today than at any time in the last five years. There are none bold enough to compare the present day crop with that of 10 or 12 years ago, when Bob Fitzsimmons, to many the greatest fighter who ever drew on a glove, Jim Jeffries, Tom Sharkey, Gus Ruhlin, Bob Armstrong and the others were in the heyday of their youth and ability, but the fact remains that the class as a whole is on the upgrade.

At the present time three men loom out above their fellows. These are Luther McCarty, recognized as champion of the white men; "Gunboat" Smith, the California boxer, and Jesse Willard, the cowpuncher from the prairies of Nebraska. In the ranks, however, there are several capable men, big, husky fellows, who are coming along nicely with every fight, and from every indication it will not be long before they will be crowding the men higher up and making them look to their laurels. In the second flight may be numbered "Soldier" Kearns, the massively built boxer of Brooklyn; James J. Coffey, the rapidly improving Irish heavyweight, and several others. While somewhat battered, Al Palzer, now in Europe in search of bouts, and Jim Flynn, the old Pueblo fighter, think they are still entitled to consideration. Then, too, there is George Rodel and Tim Logan, who are anxious to be reckoned with.

McCarty Criticised.

McCarthy has been the object of much criticism of late, and it must be admitted, even by his stanchest admirers, that not a little of it is founded on fact. McCarty has shown what amounted to downright timidity in refusing to box "Bombardier" Wells in this city, and he had the pleasure, if such it was, of watching "Gunboat" Smith win over the Britisher in less than five minutes of boxing. McCarty never showed any liking for a return match with Jess Willard, nor is he, to all appearances, overanxious to meet Smith in the ring. The fact remains, however, and credit must be given to McCarty, that when he was fighting up to the top he never balked at anyone who was suggested. He met and defeated Al Kaufman, Jim Flynn and Al Palzer within two months.

McCarty has shown that he is a natural fighter. He came to this city a raw novice and without friends. He worked away, rapidly learning the tricks of the trade, until today he has few equals in the arena. It is hoped that he will agree to meet Smith on reasonable terms. His actions have won him few friends, as was shown when he was hooted out of the ring at Madison Square Garden not long ago.

"Willard Is Unknown Quantity."

Little can be said of Jesse Willard at present. He boxed a couple of bouts in this city, holding McCarty to a draw in 10 rounds—many believed that he had earned the decision—and knocking out "Soldier" Kearns in eight rounds. Willard is the biggest in any event, the tallest, man in the prize ring. He is like a strip of whalebone, splendidly built and strong as a bull. He is little beyond the novice stage, but he is learning all the time, and if he could overcome his desire to rove about the country, doing little, and stick to the ring he would come along rapidly.

There is no man more talked of at the present time than "Gunboat" Smith, the most recent conqueror of Wells, the British champion, and not without cause. Smith boxed 14 battles in 1912 and won eight of them by knockouts. He has kept up the good work in his few battles thus far this year, notably at the expense of Wells. His whole career, in fact, bristles with decisive victories, and includes Jack Jeffries, brother of the former champion, whom he polished off in two rounds. Smith lost to Jim Barry in nine rounds, but came back and defeated him in six rounds a few months later.

Smith Is the Sensation.

Just at present Smith is hot on the trail of Luther McCarty, and if the latter will agree to anything like fair terms, the match will be made. The one obstacle in the path is that Smith wants as much money as McCarty; the latter wants only $10,000 to perform.

Few boxers have shown such marked improvement as has Jim Coffey in the last few months. One year ago the Dublin man was the worst kind of an excuse, but he stuck to his knitting, and is forging to the front by leaps and bounds. He has the fighting instinct of his race, and he is rapidly picking up science. At the present rate of improvement he will soon be camping on the trail of McCarty and the rest. "Soldier" Kearns, too, is liable to get to the upper rungs. Certain it is that he has the physique, for not since the days of Sharkey has a better built man crawled through the ropes. He lacks the science, however, and pure brute strength will not carry him along.

When Freddie Welsh, the recently arrived lightweight champion of Great Britain, announces himself as lightweight champion of the world he maintains a perfectly serious demeanor. His claim is empty, however, for the lightweight championship of the world has been won by Willie Ritchie, and has descended to him by right of might from a long line of champions of the world. Welsh declares that he whipped Ritchie. That is true, but at the time the latter was only a sparring partner of Packey McFarland and unheard of. Welsh also says that he defeated Wolgast in private. That, too, was before the Cadillac lad won his title, so Freddie's claim lacks the proper weight.

It is probable, however, that Ritchie and Welsh will meet on July 4. Ritchie is anxious to wipe out the defeat that he suffered at the hands of Welsh, and the latter wants to win the undisputed claim to the championship of the world. The battle would be a rare treat, for Welsh is one of the shiftiest men in the world. No better proof of that is required than the fact that he twice fought drawn battles with Packey McFarland.

Baseball Yesterday

CHAMPAIGN, Ill., April 3.—The Boston Americans were held to a 2-to-0 score today by the University of Illinois in a game featured by the pitching of Larson, who made his first appearance with the university team.

Larson struck out Manager Jake Stahl of the world's champions, to the delight of the crowd and to the amusement of Stahl's players. Stahl formerly was a student here.

"Buck" O'Brien held the collegians to one hit. Score:

	R.	H.	E.
Boston	3	6	1
Illinois	0	1	1

O'Brien and Carrigan; Larson and Fletcher.

WASHINGTON, April 3.—The Brooklyn Nationals defeated the Washington Americans here today, 6 to 2. Score:

									R.	H.	E.
Brooklyn	3	2	0	0	1	0	0	0	*—6	8	2
Washington	0	0	0	0	0	1	0	0	1—2	5	4

Ragon, Wagner and Miller; Boehling, Engle and Williams and Ainsmith.

At Richmond—Richmond, 3; Boston Nationals, 10; Richmond, Virginia league, 1.

At Norfolk—New York Nationals, 10; Norfolk, Virginia league, 4.

GRAND JUNCTION, April 3.—The White Sox second team had little trouble in disposing of the Great Falls, Mont., team here today, shutting the latter out by a score of 8 to 0. Score:

	R.	H.	E.
White Sox	8	16	0
Great Falls	0	4	2

Smith and Sullivan; Hildebrand, Williams and Weaver and Starr.

LOS ANGELES, April 3.—(Coast league):

Venice, 7; Los Angeles, 5.
No game at Sacramento; rain.
No game at San Francisco; rain.

PHILADELPHIA, April 3—The Philadelphia Americans took their third straight game from the local National league team today by the score of 5 to 1. Score:

									R.	H.	E.
Americans	0	0	0	2	1	0	2	0	0—5	11	0
Nationals	0	0	0	0	0	0	0	0	1—1	11	2

Pennock and Egan; Brennan, Seaton and Dooin, Howley.

CHATTANOOGA, Tenn., April 3.—The Detroit Americans and Chattanooga Southern league teams played a 10-inning tie today, 1 to 1.

NEW ORLEANS, April 3.—After making six scores each in 12 innings of play, the Cleveland Americans and the New Orleans Southern leaguers called off the game here today.

OKLAHOMA CITY, Okla., April 3.—The Chicago American league club defeated Omaha of the Western league today, 18 to 5. White pitched for Chicago, and Applegate for Omaha.

At Tulsa, Okla.—Pittsburg Nationals, 3; Sioux City Western, 4.

OBEY RULES, SAYS MR. EVERS

LOUISVILLE, Ky., April 3.—Manager Evers has found it necessary to depart from his desire not to threaten to take money from the players during spring practice in order to make his rules "go." The team started in at Tampa with orders to be in the hotel at 11 o'clock, in bed not later than 11:30 p. m., and at breakfast table not later than 8:30 a. m. Gradually the players bunched these hours a few minutes in individual cases, but when the team reached here, Evers called a meeting and told the men that the rules "went" absolutely, and that any infraction, if only for a minute or two, would result in a fine of $100 for each offenda

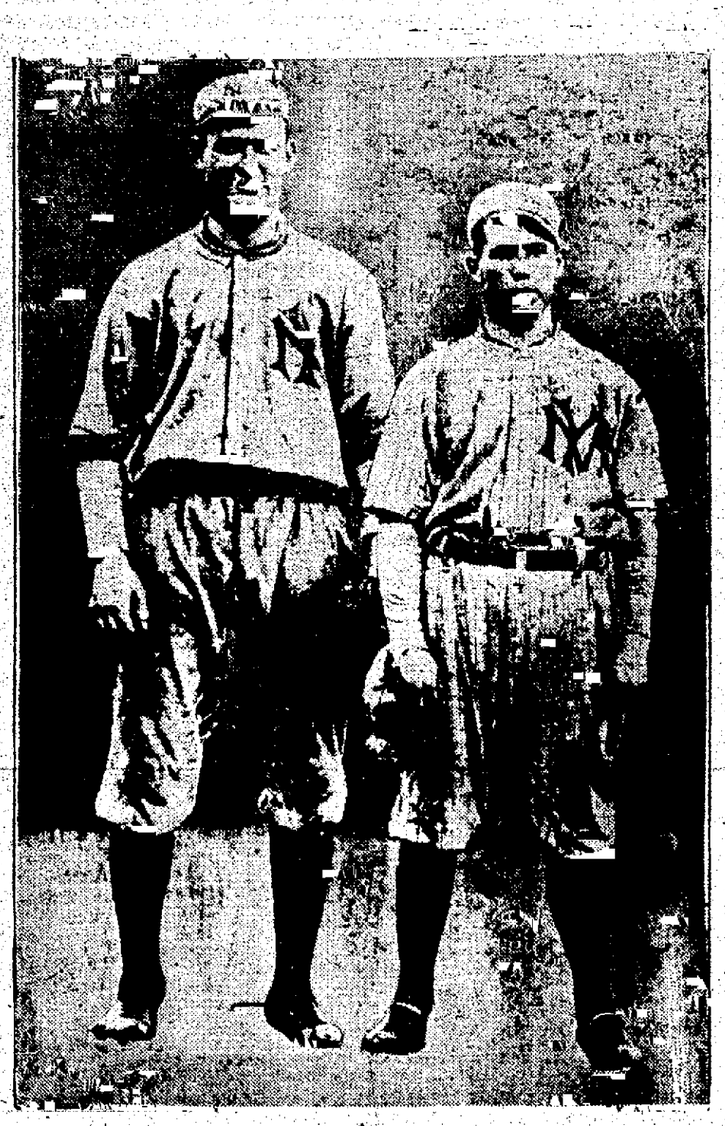

CONTRASTING BATTERY MATES.

Jack Warhop, the pigmy member of the pitching staff of Frank Chance's New York Highlanders, and Ed Sweeney, the giant backstop who receives the deliveries of the various Yankee twirlers with equal ease. Sweeney is looked upon as one of the best backstops in the major leagues, and Russell Ford has stamped him as the greatest catcher for handling spit-ball artists. Sweeney's great stature enables him to save his pitchers from many a wild heave. Warhop is a clever little twirler, with a large assortment of curves, which he can, when occasion demands, mix with a very speedy delivery.

Get the Facts Before You Buy!

There are enough hard-headed, well-founded facts behind the Franklin Car to convince any man who thinks twice about things.

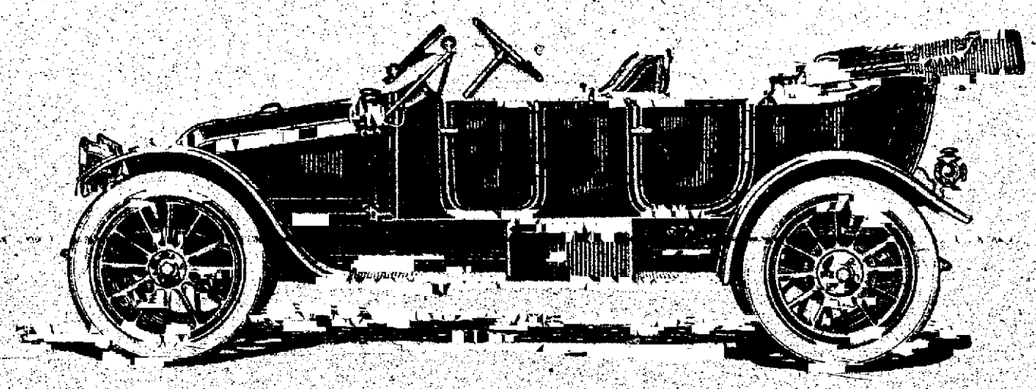

Franklin Big Six "38," a commodious, luxurious 5-passenger car, $3600

THE FACT-BACKED CAR

The Franklin

LET us tell you what balanced construction means. Let us show you how the proper distribution of weight governs the running cost. Find out before you buy!

FIRST, you should know that the Fact-Backed Franklin is the strongest light car that study and science can product.

This is possible only because of Franklin Balanced Construction the principle of proportioning and correlating the size, weight and capacity of all parts. The saving of 1000 or 1200 pounds weight over other cars of same class and power is bound to reduce the running cost.

More Mileage per Tire

As a result, the Franklin has proven, in actual contests, to give 100 per cent. more mileage per tire, and at least 100 per cent. more miles per gallon of gasoline, than any other car of its class.

It is a fact 98 per cent. of Franklin owners do not carry extra tires at all! Less weight means less cost of up-keep less wear and less tear.

THEN, you should know that the Fact-Backed Franklin gives the greatest east in riding and driving. The laminated wood frame, mounted on four full elliptical springs, gives under the shocks and takes up the jolt.

This frame, as well as direct air-cooling are distinctive Franklin features. It would be easier and cheaper to use steel frames and water-cooled motors but Franklin objects!

Buy the Fact-Backed Franklin

Because of reasons. To sum up, Franklin cars use less tires and less gasoline. They travel faster, ride easier, last longer and cost the least for up-keep of any similar car.

If these facts sound good to you, if you want more reasons, if you like to be "shown" come in and get the proofs.

All Franklin Six-Cylinder cars have the Entz electric self-starter.
It starts the engine and keeps it going under any and all conditions.

THE G. W. BLAKE AUTO CO.

"FORD" "PAIGE" "HUDSON" "FRANKLIN"

BOWLING NEWS

The Durham Creamery team won three games straight from the Robbins team, on the Overland alleys, last night. Following is the score:

ROBBINS.

Harrison	172	145	159	
Bierbauer	123	167	124	
Stokes	149	146	156	
Hite	182	169	126	
Wright	191	153	139	
Totals	817	780	704	2301

DURHAM CREAMERY.

Coldwell	143	147	141	
Middle	164	176	156	
Austin	173	180	179	
McReynolds	188	148	211	
Litzenberg	199	181	168	
Totals	882	843	855	2580

LIPTON TO ISSUE AN UNCONDITIONAL CHALLENGE FOR CUP

LONDON, April 3.—Sir Thomas Lipton, undaunted by the refusal of the New York Yacht club to accept the conditions he proposed in his recent challenge for the America's cup, has decided, according to the Evening News, to issue an unconditional challenge. Sir Thomas Lipton gave the following statement to the Associated Press today.

"Ever since the New York Yacht club rejected the terms proposed in my recent challenge I have been considering the sending of an unconditional challenge for a series of races. I was just about to take up the details with the Royal Ulster Yacht club when I heard of the death of J. Pierpont Morgan and suspended the matter, but I will resume its consideration in a few days."

Chick Gandil's lame back has rounded to in such shape that he expects to start the season in perfect condition.

LASALLE

A New Lightweight, Deep Pointed

ARROW COLLAR

2 for 25 Cents

Cluett, Peabody & Co. Arrow Shirts

IN THE WAKE OF THE NEWS

Cups.

But yesterday they spread his mug
upon the sporting page;
They gave him forty yards of type for
he was all the rage,
And when he slammed a three-base
hit and broke the pastime up
They made a purse and handed him a
silver loving cup.

Tomorrow when he boots the ball or
whiffs the air in vain
They'll tell him where he disembarks
in accents loud and plain.
They'll rise upon their bleacher seats
and put him on the pan,
And chortle when the manager presents him with a can.

Tom Jones' efforts to revive Jim Jeffries convince us that he has no respect for the dead.

There is much truth in Luther McCarty's claim that he never will be whipped. It is hard to whip a man who refuses to fight.

Possibly the atmospheric disturbances in the south are due to the hot air dispensed by various baseball magnates.

When Stanislaus Zbyszko demands $6,000 for a near wrestling match, the only conclusion to be drawn is that Phineas T. Barnum was a bush leaguer.

A study of the Lipton affair leads one to suspect that Billy Nolan has broken into the yachting game.

CHANCE AND YANKS BACK

NEW YORK, April 3.—Frank Chance and his New York American league baseball team arrived home from Bermuda today.

"I I can't play now, I never could play," was Chance's response to inquiries concerning his physical condition.

NEWSPAPER ARCHIVE®
NEWSPAPER ARCHIVE®

CRIPPLE CREEK MINES

ORE DEVELOPMENT ON 1600 VINDICATOR SATISFACTORY

CRIPPLE CREEK, April 3.—According to an official report of Vindicator mine officials, the second vein of the south system has been opened on the 1,600-foot level of the main shaft and at this depth the ore is very encouraging. The streak is from 10 to 12 inches wide.

The development of the south vein system has been undertaken at the new depth, and to date has been satisfactory. Several cars sent out so far have been satisfactory and indicate that the grade of the ore is improving as depth is attained.

The importance of the discovery is not in the fact that the ore has proved richer, but that the values go to a greater depth. The ore bodies are being proved up as rapidly as possible and the value of the mine, therefore, is enhanced.

The output on company account from the main shaft runs two cars a day of the $35 grade, while the lessees are shipping their usual amount both from the Hull City shaft and surface shafts on this estate.

Lessee Shatz, who has a block of ground on the 1,100-foot level of the main vein, is shipping a good average grade of smelting ore, now that the pillar of rich rock has been taken out. He has developed a large body of ore from which a good sum is to be taken, outside of the profits made from the sale of the car of high grade.

Some trouble has been experienced in the keeping of the shaft dry since the 1,600-foot level has had some water. Air pumps are now lifting about 200 gallons of water every minute from the 1,600 to the 1,500-foot levels, and from there it is sent into the Golden Cycle shaft to be raised to the surface by the electric pumps which are operated jointly by the Cycle and Vindicator companies. The water problem has been solved fairly well in this manner, it is declared, so as not to hinder the development work which has been undertaken.

There is a possibility that the shaft will be sunk to a new depth within the next few months.

CAR A DAY IS SHIPPED FROM LOWER DEAD PINE

CRIPPLE CREEK, April 3.—A car a day is now being shipped from the Lower Dead Pine shaft, on Battle mountain, by Lessees Duncan and Carnduff, who have opened up two bodies of ore which are now being mined. The ore now billed out is valued at $25 a ton on the average, and while in the past the ore has been of a higher grade, at the same time this is of a good average. Recent development work has turned out satisfactory.

ANOTHER SHIPMENT MADE FROM AMERICAN EAGLES

CRIPPLE CREEK, April 3.—Another car of good ore from the 1,600-foot level of the American Eagles mine will be shipped shortly, and it is declared that it will settle at a better rate than did the last car, which averaged about $115 a ton.

The development of the sheet uncovered in the Rice vein by Lessees Baskett and Luce is proceeding rapidly and satisfactory. A stope on the ore will be started immediately.

By persons who claim to know this strike is one of the best which has been made in the camp in some time.

CHICAGO PRODUCE

CHICAGO, April 3.—Butter weaker; creameries, 27@34c.

Eggs steady; at mark, cases included, 16@17c; storage firsts, 18c; firsts, 17c.

Potatoes steady; Michigan, 45@47c; Minnesota, 43@47c; Wisconsin, 40@48c.

Poultry steady; dressed turkeys, 18c; live chickens, 17c; springs, 17c.

DENVER LIVE STOCK

DENVER, April 3.—Cattle—Receipts 600. Market strong; beef steers, $6.25@8.00; cows and heifers, $5.00@7.90; stockers and feeders, $5.00@7.75; calves, $8.50@11.25.

Hogs—Receipts 2,800. Market lower; top, $9.05; bulk, $8.90@9.00.

Sheep—None.

MOUNTAIN STATES TELEPHONE
7% STOCK
We Can Offer a Limited Amount at $1.04 to Net 6.70%.
HOWBOLD, TAYLOR & GAUSS
MINING EXCHANGE BLDG.

HAGER & SMITH
INVESTMENT SECURITIES
ELECTRICAL UTILITIES A SPECIALTY
Suite 401 Mining Exchange Bldg.
Representing WILLIAM P. BONBRIGHT & CO., Inc.
New York Boston Philadelphia London

JAMES N. WRIGHT & CO.
DENVER CORPORATION BONDS MUNICIPAL-RAILROAD CHICAGO
308 9 10-11-12 FIRST NATIONAL BANK BUILDING
Careful Personal Attention Given the Needs of Large and Small Investors.

BONDS STOCKS
OTIS & CO.
Members N. Y. Stock Exchange.
Direct Private Wires to All Exchanges.
125-127 East Pikes Peak Ave.

NEW YORK MARKET

NEW YORK, April 3.—Until the last hour of trading today, the stock market did little; then the list advanced suddenly, with Reading and the copper stocks in the lead. Reading was rushed up 3¾ points. Early in the day the market registered the effect of moderate pressure from boardroom traders, but declines were moderate. Losses were gradually made up and the final upturn placed a number of stocks from 1 to 3 points above yesterday's closing.

Trading was dull most of the session. Although Wall street has viewed the coming revision of the tariff during recent months with a degree of indifference, which has been a matter of comment, the fact that the convening of congress is now only a few days off forced itself upon traders today. Various unofficial accounts of the character of the tariff measures to be presented received considerable attention and served as a basis for bear selling.

Bonds were irregular. Total sales, par value, $2,325,000. United States bonds were unchanged on call.

Quotations Furnished by Otis & Co.

	High.	Low.	Close.	Yes. Close.
Allis Chal.			3½	
do pfd.	9	8	9	
Amal. Copper	76¾	73¾	76	73⅝
Am. Beet Sugar	33½	32½	33½	33
Am. Can	37⅝	35	37½	34⅞
do pfd.	99¼	98	99¼	98½
A. Car & Fdy.	51¾	51½	51¾	52
Am. Cotton Oil			46	
Am. Ice Sec.	27½	26¾	27½	26⅞
Am. Smelt.	71⅞	70⅝	71⅞	70¼
Am. Sugar	114	113½	113½	
A. T. & T.			133	132⅞
Anaconda	39¼	38⅝	39¼	38⅝
Atchison	103⅝	102⅞	103⅝	103⅛
do pfd.			100¼	100⅜
Balt. & Ohio	101½	101	101*	101¼
Beth. Steel			36	36½
Brooklyn R. T.	91¼	90¾	91¼	90⅞
Can. Pacific	237⅝	235¼	237⅝	237⅝
Ches. & Ohio	71¼	70	71¼	71⅛
C. G. W.			16	16
do pfd.			31¼	31¼
C. M. & S. P.	113	111¼	113	112
C. & N. W.			136	
Chino Copper	42⅞	40½	42⅞	41¾
C. F. & I.	36¼	34⅞	36¼	35⅝
Cons. Gas	135	134¾	135	134⅝
Corn Prod.	11¼	11⅛	11¼	11¼
do pfd.			69	
D. & R. G. pfd.	35⅝	35½	35⅝	35
Dist. Sec.	17	16⅝	17	17¼
Sears	188½	188	188½	188½
Erie	29	28½	29	28⅞
Gen. Elec.			141	140⅝
G. F. Cons.			2½	2½
G. N. pfd.	130⅝	129⅝	130⅝	130
Ill. Cent.			121	121
Insp. Copper			17	17
Int. Met.	17⅞	17⅝	17⅞	17⅞
do pfd.	60	59½	60	60¼
Int. Harv.			107¼	
I. M. M. pfd.			10½	
K. C. S.	25	24¾	25	25
Lehigh Valley	162⅛	160¼	162⅛	160¾
L. & N.	136⅝	136½	136⅝	137*
Mex. Pet.	67	64½	67	64¼
Miami Copper	24½	24¼	24½	24
M.S.P. & S.S.M.	137½	137	137	
M., K. & T.	27¼	25¾	27	26¼
do pfd.			63	
Mo. Pacific	38¾	38¼	38¾	38½
Nat'l Lead			49⅞	49
Nevada Cons.	18¼	18	18¼	18⅛
N. Y. Cent.	107½	106¾	107½	106½
N. Y., N.H. & H.	118	117½	118	118¼
N.Y., O. & W.	31¼	30⅝	31¼	
Nor. & West.	107¾	107	107½	107½
Nor. Pacific	118⅞	117½	118⅞	118⅛
Pennsylvania	119	118¾	119	119
People's Gas	114	113⅛	113⅛	
Pitts. Coal	21½	20½	21*	
do pfd.	85	84¼	85	
P.C.C. & St. L.	95¾	95	95¾	
P. Steel Car			29	28¼
Ray Cons.	19⅝	18⅞	19⅝	19
Reading	166⅝	162¾	165⅝	163¾
R. I. & S.	27	26⅝	27	26⅞
do pfd.	86¼	86	86	
Rock Island	23⅛	22¼	23	22⅞
St. L. & S. F. 2d	27½	26¼	2.¼	
So. Pacific	102½	101	102¼	101¾
So. Railway	26⅝	26	26⅝	26¼
Tenn. Copper	36⅝	36	36⅝	35¾
U. Bag & Paper	5½	5	5⅛	
Union Pacific	155⅛	152⅝	155	153⅝
do pfd.	87¼	86⅝	87¼	
U. S. Rubber	65⅛	62¾	64¾	67⅛
do 1st pfd.			107½	
U. S. Steel	63½	61⅝	63½	62½
do pfd.	108⅞	108¾	108⅞	108¼
U. S. S. F. 5s	101	100⅞	100⅞	100⅞
Utah Copper	54½	53¼	54½	53¾
Va. Chem.			36½	
West. Union			70	70
Westinghouse			66	66
Woolworth	93	91½	93	92¼

U. S. TREASURY REPORT

WASHINGTON, April 3.—The condition of the United States treasury at the beginning of business today was:

Working balance, $80,122,549.

In banks and Philippine treasury, $48,227,882.

Total of general fund, $148,564,705.

Receipts yesterday, $2,128,894.

Disbursements, $1,307,133.

The surplus this fiscal year is $13,922,851, as against a deficit of $10,155,284 last year.

The figures for receipts and disbursements and surplus and deficit exclude Panama canal and public debt transactions.

K. C. GRAIN MARKET

KANSAS CITY, April 3.—Close: Wheat—May, 85⅝@⅞c; July, 84⅝@⅞c. Corn—May, 63½@¾c; July, 64⅝c. Oats—May, 35c.

CHICAGO MARKET

CHICAGO, April 3.—A lower estimate of the winter crop than expected brought about a sharp rally today in wheat. At the close prices showed a net gain of a shade to ⅛c. Corn made a net advance of ⅜ to ½ to ½@⅝c, and oats were a shade to ¼c higher; provisions ended unchanged to 15c lower.

Having previously accepted an expert opinion of 82.3 per cent as the condition of winter wheat, the trade was somewhat taken aback by another expert placing the figures at 87.6. Sentiment inclined to rely on the lower estimate. That this feeling was well diffused was soon made evident in a decided reaction in prices, which had gone down at the opening on account of the lower Liverpool cables, and because of repetition of recent reports showing excellent crop conditions. Shorts became nervous and began a buying campaign, which gave added strength to the market.

Corn shorts, made nervous by improved shipping conditions in the east, covered freely. The upturn in prices was also helped by higher outside cash markets. Good demand from the east helped make a firm market for oats.

Because of realizing sales, provisions closed weak.

Quotations Furnished by Otis & Co.

	Open.	High.	Low.	Close.
Wheat—				
May	90¾	91⅛	90½	91⅛
July	90⅛	90½	89⅞	90¼
Sep.	89¾	90⅛	89⅝	89⅞
Corn—				
May	54¼	55	54⅛	54⅝
July	55½	56⅝	55⅝	55
Sep.	56½	57¼	56⅝	57
Oats—				
May	34¾	35	34⅝	34¾
July	34¼	34⅝	34¼	34⅝
Sep.	34⅝	34½	34¼	34
Pork—				
May	20.50	20.52	20.35	20.40
July	20.32	20.37	20.22	20.25
Ribs—				
May	11.35	11.35	11.25	11.30
Lard—				
May	11.12	11.15	11.16	11.05

COPPER QUOTATIONS

Quotations Furnished by Otis & Co.

	Bid.	Ask.
Adventure	2¼	2½
Alaska G. M.	14½	14¾
Allouez	37½	38
American Zinc	29	29½
Arizona Commercial	2⅞	3
Butte & London	25	30
Butte & Superior	33	33¼
Calumet & Arizona	67¼	67½
Cal. & Hecla	480	482
Centennial	14	16
C. O. D.	6	7
Copper Range	45½	46
Daly West	3½	4½
Davis Daly	2	2¼
East Butte	12½	13
El Paso Cons.	4⅝	5
Ely Cons.	10	12
Franklin	6½	6¾
Giroux Cons.	3	3¼
Goldfield Florence	45	50
Granby	63¾	64
Greene Cananea Cons.	7¾	8
Indiana	13	13¼
Iron Blossom	145	147
Isle Royale	25½	25¾
Lake Copper	16	16¼
Mohawk	52½	53
Nevada Hills	115	125
New Baltic	1½	2
North Butte	30¼	30½
Nipissing	9	9¼
Old Dominion	50¼	50½
Pond Creek	24	24½
Quincy	71	72
Shannon	10⅞	11
Shattuck	23	23½
Superior Copper	33	33¼
Tuilarosa	50	75
Wolverine	62	62½

METAL MARKET

NEW YORK, April 3.—Copper strong, standard spot, April and May, $14.75@15.25.

Tin easy; spot and April, $47.45@47.75.

Lead steady, $4.30@4.40.

Spelter quiet, $5.35@5.95.

Iron steady and unchanged.

Copper arrivals, 980 tons; exports this month, 3,043 tons.

London copper, steady; spot, £67, 15s; futures, £67, 18s, 9d.

London tin, easy; spot, £217, 7 s, 6d; futures, £213, 12s, 6d.

London lead, £16, 8s, 9d.

London spelter, £25.

Iron, Cleveland warrants, 66s, 3d, in London.

COLORADO SPRINGS STOCK QUOTATIONS

MINES

	Bid.	Ask.
Acacia	04¾	03¼
C. C. Con.	01½	01½
C. K. & N.	12	15
Dante	02	03
Dr. Jack Pot	06⅞	07⅞
Elkton	59¼	60
El Paso	480	495
Fanny R.	.02	02⅛
Findley	04½	05
Gold Dollar Con.	10½	12
Gold Soy.	02¾	02¾
Isabella	11	12
Jack Pot	05¼	06½
Mary McKinney	63½	64½
Moon Anchor		01
Old Gold	02½	03
Pharmacist	01½	02
Portland	98	100
Vindicator	96	98
Work		005

UNLISTED

	Bid.	Ask.
Jennie Sample		07
Jerry J.	04⅛	05⅛
U. G. M.	04⅜	04¾

PROSPECTS

	Bid.	Ask.
Alamo	005	
Banner	01½	02⅛
Black Jack	01	01½
Fauntleroy		02
Gold Bond	01⅛	03
Hart		02
Home		02
Little Lone	01¼	02
Keystone		01
Little Puck	003	007
Mary Nevins		03⅞
Mtn. Beauty		01½
Pilgrim		01
Raven & B. H.	05½	06½
Republic	004	0055
Requa Savage		03
Rose M.	006	

MISCELLANEOUS

	Bid.	Ask.
Colo. G. Camp		005
Favorite		002
Flower, West	003	01
Greater G. Belt	001	
Hayden Gold		002
Matoa	005	
O. K.		005
Progress	0045	01
Tenderfoot H.	0035	01
Texas Girl	001	

SEPARATE SALES

Doctor, 4,000 at 7; El Paso, 100 at 490; Fanny R., 1,000 at 2; Gold Dollar, 2,000 at 11½; Isabella, 2,000 at 11¾.

The Haskin Letter

THE MODERN WOMAN
X—WOMEN AND WAGES
By FREDERIC J. HASKIN.

(Continued From Page Eight.)

that the present methods of the women striking for higher wages are far more peaceable than those of earlier labor agitators.

Make Study of Conditions.

A study has been made of the numerous industries in which women are paid. The New England shoe industry is one of those paying the best wages to its women workers. In commenting upon the effect of a nine-dollar-a-week minimum wage law in Massachusetts upon his employes, a member of one of the largest shoe-making firms in the world said that in his belief a firm that could not afford to pay that sum to its workers had no right to exist. The average weekly wage in his own establishment exceeded $12 for each of the hundreds of women employed, even allowing for the two or three weeks of enforced idleness for the annual stock-taking, which, with this firm, was equivalent to the usual vacation period in other industries. This plant is in advance of many others in equipment, machinery and provision for the comfort and recreation of its employes, but the high degree of organization in most shoe-making establishments permits a higher wage to both men and women than in many other industries.

A study of the conditions of women waitresses has been made in Boston, Chicago, Minneapolis, St. Paul, New York, Philadelphia and St. Louis, which shows the average wages of women in this industry to be $5.58 weekly. They receive most of their food in addition, but are at the expense of laundry for their aprons and in some places of providing themselves with a special uniform. They are classified as one-meal, two-meal and three-meal girls, according to the number of meals at which they serve and their wages are governed by the time they spend on duty, although those engaged for only one meal find difficulty in securing other employment for their unused time.

The low wages paid to women workers have rendered them to a large degree parasitic. Firms advertise for a girl "living at home," the assumption being that they do not have to support themselves entirely. Philanthropic women have established boarding homes for working girls in every large city to help make the insufficient salary yield a decent living condition. The modern woman philanthropist feels that she is accomplishing more real good in helping the girls to secure wages which will enable them to support themselves independently rather than to aid such institutions so they encourage the girls to form labor organizations. Miss Anne Morgan, the daughter of J. Pierpont Morgan, gave her active aid last year to the girl shirtwaist makers who were on a strike. Other society women put up the money to defend a girl striker if arrested and in a number of instances, society girls themselves have gone on picket duty to help the girl strikers.

Tomorrow: THE MODERN WOMAN, XI. Women in Business.

EASTERN LIVE STOCK

NEW YORK, April 3.—With tariff problems commanding close attention it is not unlikely that the stock market will await some definite announcement with regard to extent of the probable changes in schedules before attempting to adjust itself in keeping with a new order of things. The feeling is still entertained in good quarters that conservatism and moderation will be the watchword among legislators, but of course positive assurances are still lacking.

American issues in London quiet but steady and volume of transactions was not very large. It is not unlikely that the reactionary tendency noted in the market at the close yesterday will extend somewhat further. OTIS & CO.

ST. LOUIS, April 3.—Cattle—Receipts 1,500 including 500 Texans. Market steady; native beef steers, $5.75@9.00; cows and heifers, $4.50@8.60; stockers and feeders, $5.25@8.00; Texas and Indian steers, $6.25@8.50; cows and heifers, $4.25@6.50; calves in carload lots, $5.00@8.50.

Hogs—Receipts 10,000. Market 10c lower; pigs and lights, $7.90@9.35; mixed and butchers, $9.15@9.35; good heavy, $9.15@9.25.

Sheep—Receipts 18,000. Market steady. Native muttons, $5.50@6.75; lambs, $7.00@8.80.

KANSAS CITY, April 3.—Cattle—Receipts 1,500 including 400 southerns. Market steady to 10c higher; native steers, $7.50@8.90; southern steers, $6.75@8.75; southern cows and heifers, $4.50@8.00; native cows and heifers, $4.50@8.25; stockers and feeders, $6.50@8.25; bulls, $5.75@7.25; calves, $6.00@9.00; western steers, $7.25@8.50; western cows, $4.50@7.25.

Hogs—Receipts 6,000. Market weak; bulk, $8.85@9.05; heavy, $8.80@8.90; packers and butchers, $8.85@9.05; light, $8.95@9.10; pigs, $7.75@8.25.

Sheep—Receipts 11,000. Market strong; muttons, $5.00@7.00; Colorado lambs, $7.50@8.60; range wethers and yearlings, $5.50@7.50; range ewes, $5.00@6.60.

CHICAGO, April 3.—Hogs—Receipts 32,000. Market weak to 5@10c lower than yesterday's average; bulk, $9.05@9.30; light, $9.00@9.45; mixed, $8.90@9.35; heavy, $8.65@9.20; rough, $8.65@8.80; pigs, $7.00@9.25.

Cattle—Receipts 4,500. Market strong to a shade higher; beeves, $7.10@9.20; Texas steers, $6.70@7.65; western steers, $6.90@8.15; stockers and feedrs, $6.10@8.15; cows and heifers, $3.25@8.10; calves, $6.00@8.50.

Sheep—Receipts 5,000. Market steady to a shade up; native, $6.00@7.00; western, $6.00@7.00; yearlings, $7.00@8.00; lambs, native, $7.00@8.75; western, $7.25@8.75.

COTTON MARKET

NEW YORK, April 3.—Cotton spot closed quiet; middling uplands, $12.60; middling gulf, $12.85; no sales.

Quotations Furnished by Otis & Co.

	Open.	High.	Low.	Close.
Sep.	11.66	11.66	11.61	11.61
Oct.	11.59	11.60	11.52	11.54
Dec.	11.61	11.62	11.55	11.56
Jan.	11.53	11.58	11.54	11.54
May	12.28	12.30	12.14	12.14
July	12.14	12.17	12.08	12.09
Aug.	12.03	12.04	11.97	11.98

The atmospheric changes during a thunderstorm accelerate the discharge of all gases, and it is now asserted that it is these, and not the electrical discharges, which sour milk.

LATEST PHOTOGRAPHS FROM OMAHA.

The photograph at top shows the destruction wrought by the tornado of Easter Sunday on the Plymouth Congregational church, at Twentieth and Spencer streets, Omaha, which city suffered great loss of life and property. Below rescuers are shown removing bodies from the debris that was once the Idlewild moving picture theater in Omaha. Twenty people were killed in the theater. Copyright by International News Service.

BOND LIST

Quotations Furnished by Otis & Co.

	Bid.	Ask.
Atchison general 4s	95	95½
do convertible 5s	102¼	102¾
Armour 4½s	90¼	90¾
Baltimore & Ohio 4s	95¾	96
C., B. & Q. joint 4s	95⅜	95¾
do Illinois 4s	95¾	96
do general 4s	93¾	94
C., M. & St. Paul 4½s	102¾	103¼
C., R. I. & P. refund. 4s	84⅛	84½
do coll. trust 4s	63½	63¾
Colo. Southern first 4s	91	92½
Denver & Rio Grande 4s	86	87½
Missouri Pacific 4s	69	70
So. Pac. first refund 4s	91	91½
do collateral 4s		90
Southern Railway 4s	77¼	77½
Union Pacific first 4s	96	96½
do convertible 4s	93½	94
do refunding 4s	92½	93
U. S. S. cor. sink. fund 5s	100⅞	101
U. S. 2s registered	100½	101
U. S. 2s coupons	100½	
U. S. 3s registered	102½	103¼
U. S. 3s coupons	102½	103¼
U. S. 4s registered	113½	114
U. S. 4s coupons	113½	114½

MAXIMS OF THE KAISER

From P. I. P.

In the royal palace at Potsdam there is a very beautiful table cloth, curiously embroidered, and brought into careful occasional use. It was given to the Emperor William by the women of Schleswig-Holstein.

The table cloth is entirely worked over with stitchery which must have called for an infinite of patience and skill in its production. The resultant is the striking setting out in Teutonic lettering of a number of moral maxims, which the kaiser is fond of calling attention to now and again.

Here is the English equivalent of some of the royal legends on linen:

Do not believe all you hear; do not tell all you know; do not do all you would like.

Contentment is a rare art.

First weigh, then consider, then dare.

"With thou here have spass (fun); be careful with the glass."

Since the year 1856 the city of Dresden, Germany, has owned and administered a newspaper. The journal was bequeathed to the municipality in the will of a publisher.

LEGAL NOTICES

NOTICE OF ANNUAL MEETING.

Colorado Springs, Colorado, March 6, 1913.

Dear Sir: Notice is hereby given that the Annual Meeting of the Stockholders of THE WORK MINING AND MILLING COMPANY will be held at the office of the Company, 129 East Pike's Peak Avenue, Colorado Springs, on Monday, April 7, 1913, at 12 o'clock M., for the election of Directors for the ensuing year, and for the transaction of such other business as may properly come before said meeting.

Books for the transfer of stock will close March 25th, at 5 o'clock P. M., and re-open two days after the final adjournment of the meeting.

J. ARTHUR CONNELL, President.
ARNOLD NYDEGGER, Asst. Secretary.

J. Chas. Chapman, City Clerk of the City of Colorado Springs, hereby certify that the following Ordinance was presented to the City Council of the City of Colorado Springs on March 2, 1913, and that the same was duly certified to the said Council on March 12, 1913, as containing more than 15 per cent of the total vote cast for all candidates for Mayor at the election held April 4, 1909, and that on the 3rd day of April, 1913, Council not having passed said Ordinance but acting under Article 15, Section 121 of the City Charter of the City of Colorado Springs, by resolution ordered and directed that the Ordinance be published as required by the Charter and submitted to a vote of the qualified electors of said City at the second general Municipal Election to be held on the fifteenth day of April, 1913; and that said Ordinance so presented to said Council is as follows, to-wit:

"AN ORDINANCE

TO VACATE THAT PORTION OF CHEYENNE AVENUE BETWEEN NEVADA AVENUE AND WEBER STREET, IN THE CITY OF COLORADO SPRINGS, EL PASO COUNTY, STATE OF COLORADO.

BE IT ORDAINED BY THE CITY COUNCIL OF THE CITY OF COLORADO SPRINGS:

Section 1. That all that portion of Cheyenne Avenue situate between Nevada Avenue and Weber Street, in the City of Colorado Springs, El Paso County, State of Colorado, be, and the same hereby is, vacated as a public street.

Colorado Springs National Bank
CORNER TEJON AND KIOWA STREETS.
CAPITAL, $100,000. SURPLUS, $65,000.
OFFICERS AND DIRECTORS:
S. D. McCracken, President; W. F. Richards, O. E. Hemenway, Vice Presidents; W. R. Armstrong, Cashier; Carl C. Fingel, Asst. Cashier.
George S. Elstun, M. C. Gile, D. N. Heizer, W. W. Flora, H. C. Harmon, George C. Holden, C. B. Seldomridge, Raymond R. Robbins.

The First National Bank
OF COLORADO SPRINGS, COLO.
Capital $200,000
Surplus and Undivided Profits $450,000
Travelers' Checks and Letters of Credit. Safety Deposit Boxes.
OFFICERS AND DIRECTORS:
J. A. HAYES, Pres.; IRVING HOWBERT, Vice Pres.; A. H. HUNT, Cashier; WM. I. HOWBERT, Assistant Cashier; JAY B. MERRITT, Assistant Cashier; WILLIAM A. OTIS, CHARLES M. MacNELL, SPENCER PENROSE, R. W. CHISHOLM, JAMES F. BURNS, RICHARD F. HOWE.

THE EL PASO NATIONAL BANK
OF COLORADO SPRINGS, COLO.
Capital $200,000.00
Surplus and Undivided Profits $250,000.00
SHAREHOLDERS: C. C. Hemming, President; E. P. Shove, V. Pres.; R. S. Brownlie, Cashier; O. L. Godfrey, Asst. Cashier; W. D. Hemming, Asst. Cashier; Ass T. Jones, Est. Gen. Wm. J. Palmer, F. C. Smith, E. J. Eaton, T. J. Fisher, E. H. Eyre, J. A. Orr, T. E. Curtin, S. Aldrich, B. F. Lowell, A. B. Meservey, C. H. Curtis, O. Livermore, G. S. Elstun, O. E. Hemenway, B. S. Kaufman, A. Fehringer, A. F. Hemming, F. Daut, R. H. Hefley, M. McF. Price, Harry Jackson, F. A. Faust, W. A. Anderson, H. Alexander Smith, Jacob Latas, Colorado Springs, Colo. B. F. Edwards, Pres. Nat'l Bank of Commerce, Wm. H. Thompson, Pres. Thompson Trust Co., St. Louis, Mo.; M. D. Thatcher, Pres. First Nat'l Bank, Pueblo, Colo.

The COLORADO SAVINGS BANK
OF COLORADO SPRINGS, COLO.
Capital $50,000
Surplus $50,000
General Banking Business. Interest Paid on Savings Accounts.
OFFICERS AND DIRECTORS E. J. EATON, Pres.; O. H. SHOUP, Vice Pres.; F. P. EVANS, Cashier; T. C. STRACHAN, Asst. Cashier; F. F. CASTELLO, FRANK A. VORHES, JOHN CURR, JOS. G. DERN, E. C. SHARER, WM. STRACHAN.

The Exchange National Bank
OF COLORADO SPRINGS, COLO.
United States Depository.
Capital $300,000.00
Surplus $200,000.00
OFFICERS AND DIRECTORS:
A. G. SHARP, Pres. E. W. GIDDINGS, Vice Pres. S. J. GILES, Cashier. C. G. GRAHAM, Assistant Cashier. W. I. JONES, Assistant Cashier. WILLIAM LENNOX, J. R. M'KINNIE, D. H. RICE, FRANK P. CASTELLO, A. S. HOLBROOK, W. H. SPURGEON.
Safe Deposit Boxes for Rent in Our Modern Fire and Burglar Proof Vault at $2 and Upwards Per Year. Special Attention Given to the Accounts of Ladies.

THE COLORADO TITLE & TRUST COMPANY
Capital and Surplus, $400,000.00
OFFICERS AND DIRECTORS:
President, J. Arthur Connell; Vice Presidents, Horace G. Lunt, Eugene P. Shove, Leonard E. Curtis, Wilfrid M. Hager; Secretary and Trust Officer, William R. Waterton; Treasurer, George E. Nolte; P. B. Stewart, R. P. Davis, Henry Hine, H. C. Hall, C. P. Dodge, George A. Fowler, George M. Irwin, W. A. Otis, Richard F. Howe.
Bonds, Mortgage Loans and Investment Securities Bought and Sold.
Small Accounts Accepted. Interest Paid on Deposits

NEWSPAPER ARCHIVE®

Wants

WANTED Male Help

MAKE $10 to $50 a week extra writing scenarios after business hours. Enclose stamp for particulars. Jas. Wharton Jones School of Arts, Dept. S, 1437 Glenarm Place, Denver, Colo.

WANTED For 3 month or six weeks, good, all-around stenographer; principally letter writing; no office work. Address, at once, M-71, Gazette.

TWO young men to work on trains as news agents; must come well recommended and with $10 security. Barkalow Bros. News Co., 429 E. Pikes Peak.

WANTED—Painters and carpenters to exchange work for desirable lots. Part cash paid. The Hastings-Allen Co., 110 N. Tejon.

WANTED—Experienced cylinder press feeder; large machine; card man only. Out West Printing Co., Colorado Springs, Colo.

WANTED—Experienced solicitors; no other need apply. 322 S. Wahsatch, after 6 p. m.

WANTED—Would exchange rent of furnished rooms, for painting and kalsomining. 705 S. Prospect. Ph. 1369.

WANTED—Man, 21 years old, with wheel, for delivery work. Lightning Delivery Co., Room 1, 5½ N. Tejon.

WANTED—Clerk with some experience in grocery store. 717 N. Weber.

BOOKKEEPER and stenographer. 40 Bank Block.

CARPENTER work wanted in exchange for merchandise. 216 N. Tejon.

WANTED—Common labor in exchange for mdse. 216 N. Tejon.

WOULD exchange rent of furnished 3-room house for labor. M-26, Gaz.

WANTED Female Help

EMPLOYMENT BUREAU 46 First National Bank Bldg. Mrs. Reind. Phone Main 1405.

MRS. HENDERSON, 123 E. Kiowa, furnishes experienced help, with references, both male and female.

EXPERIENCED white girl for general housework; must be good cook. Call mornings, 1414 N. Tejon.

WANTED—First-class waitress. Star Ranch. Phone Red 1952.

WANTED—First-class chambermaid. Star Ranch. Phone Red 1952.

WANTED AGENTS

OUR NATIONAL CALAMITY, BY FLOOD, FIRE AND TORNADO. Authentic story of the great disaster. Big book, fully illustrated, by author of "Titanic," of which millions copies sold. Only $1.00. Best terms. Bonanza for workers. Sample book Free. Universal House, Philadelphia.

WANTED Situations

GOOD cook and housekeeper, fond of children, would like position as housekeeper for widow with children. Call afternoons at 230 East Huerfano.

WANT position as chauffeur; good driver, recommend for past 3 years; no objection to lawn, house work; for quick interview, address Steve Shelton, General Delivery.

WOMAN wants to do cleaning; best city references. Address H. L. Bennett, 12 S. Corona.

RELIABLE woman wants housekeeping position; will leave city. "E," 524 E. Pikes Peak.

COLORED woman, with reference, wants day or general housework. Main 3824 W.

PUBLIC STENOGRAPHER 429 Hagerman Building.

WANTED—Care of small child. Write M-66, Gazette.

COMPETENT housekeeper wants a position. Address M-65, Gazette.

WANTED Miscellaneous

WANTED—A typewriter; will exchange a new field glass, with best achromatic lenses; also some cash. Apply to Dr. Geo. Lome Lino, 20 S. Tejon St., upstairs.

BOTTLES AND JUNK

Highest prices paid; also second-hand clothing and furniture bought. Phone 3398.

We pay the highest price for cast-away clothing; drop us a card. Colo. Loan Co., 114 E. Huerfano.

WANTED—Good young milk cow. 740 N. Pine.

SAFETY blades sharpened. Sun Drug Co. and Fiedler's cigar store.

HIGHEST prices for 2nd-hand clothing, shoes. 18 E. Huerfano. Ph. 535.

ASH pits cleaned, baggage hauled, job work done. Phone Main 1004.

WANTED BOARD AND ROOMS

YOUNG health seeker desires room and board convenient to bath; prefers to room alone with refined family. M-69, Gazette.

STORAGE & TRANSFER

REMEMBER the name, Smith, when you have fine furniture to move or prepare for shipping; every business excels in some particular line; this is the work; we are prepared to please the most exacting. Phone 100. SMITH'S STORAGE AND TRANSFER CO.

STORAGE MILLEN, he stores your goods right. 107 S. Nevada.

BUSINESS CHANCES

FOR SALE—A good, licensed drug store at a very reasonable price. Address M-68, Gazette.

FOR SALE—Half interest in my feed and sales stable. M-73, Gazette.

BAKERY for rent. Apply to Knowles, Institute and Cache la Poudre Sts.

ROOMING house for sale on account of ill health! 409 N. Tejon.

Cleaning and Pressing

CLEANATORIUM
403 S. Tejon. Phone 177[illegible]

Wants

FOR RENT HOUSES Furnished

FOR RENT

Furnished
to
September 15th
a
Very Desirable Home
on
N. Nevada Ave.
10 Rooms 2 Baths
$150.00 per mo.

PERKINS & KAMPE
Exchange Bank Bldg.
Phone 660.

LIVE IN MANITOU

Rent one of our completely furnished bungalows; in the heart of Manitou; most central location; clean, sanitary; strictly modern, and at reasonable rates. Get off the car at soda springs and apply on grounds. Manitou Bungalow Co.

HOUSE TO LEASE.

I will lease my 14-room, fully modern, well-furnished residence to responsible party (no others need apply) for one year. Geo. W. Wigger, 202 S. Wahsatch.

7 ROOMS, bath and laundry; nicely and completely furnished; coal and gas ranges and furnace; good proposition to good tenant; no children. Inquire 508 E. Cache la Poudre. Ph. 2307.

MODERN tent cottages, well located for all conveniences. Especially arranged for tubercular cases. Call 309½ Colorado Bldg. Phone M. 1121.

FULLY modern, 5-room cottage; furnished or unfurnished. 1024 N. Weber St. Apply at 529 N. Weber. Phone 3505-J.

FULLY modern, 7-room house on car line in Ivywild, $25. Call No. 5 Cheyenne Blvd.

4-ROOM mod. house; 18th St., west side. Apply Kennebec Hotel. Phone Main 1781.

FOR 5 mo., 11-room, furnished home, modern; N. Nevada; references required. Phone Main 274.

FOR RENT—Furnished or unfurnished, the best located 18-room house on P. P. Ave. 506 E. P. P. Ave.

6-ROOM, furnished, strictly modern, 23 Boulder Crescent. Call mornings or phone 539 after 2 p. m.

HOUSE of 2 large rooms, partly modern. Call afternoons. 528 W. Pikes Peak.

NEWLY papered 3-room cottage, also housekeeping rooms. 426 E. Platte. Phone 3311 W.

COSY flat with a No. 1 S. E. sleeping porch, modern. Phone M. 2551 J.

7-ROOM modern house, furnished. Inquire 1028 N. Wahsatch.

SMALL two-room cottage for rent. 763 E. Boulder.

8-ROOM modern house; well furnished. Apply 810 E. Platte.

3-ROOM, well-furnished tent cottage; gas and lights. 106 Cheyenne road.

3-ROOM, furnished house, in rear. 815 E. Willamette.

COTTAGE of 4 rooms, modern. 1514 N. El Paso. Phone 2381.

4-ROOM, furnished house; close in. Inquire 14 S. Corona. Phone Red 284.

7-ROOM house, completely furnished (3 bedrooms), piano. Phone Main 1167.

8-ROOM house, furnished for unfurnished. 229 E. Uintah. Phone 4006-J.

FOR RENT—Furnished, 3-room cottage; close in. Main 1892.

POULTRY SUNDRIES

HEALTHY hens are profitable; make your flock healthy, active, vigorous and big egg producers with Pratts Poultry Regulator, satisfaction guaranteed. L. M. Hunt Grain Co.

FOR SALE—Thoroughbred Buff Orpington eggs for setting, 50c per 15. Also a mixed lot of laying hens, cheap. Call 1024 S. Cascade Ave.

120-EGG hot-water incubator; brooder; baby chicks; White Wyandotte fertile eggs. Call after 5 p. m. 515 E. Yampa.

THOROUGHBRED Barred Rocks and Ancona eggs, for hatching. W. Roberts, 1118 N. Pine.

FOR SALE—Incubator; 320-egg Cyphers; ½ price. Clark, 817 E. San Miguel.

INCUBATOR, brooder and bone mill; good as new; cheap. Mrs. Paige, 1315 Glen Ave.

SETTING eggs: W. Orpington; W. Leghorn; R. I. Red. 618 E. St. Vrain.

FOR SALE—About 3 doz. pure White Leghorn hens. 1110 N. Cooper.

CARPET CLEANING

THE VACUUM CARPET CLEANING CO. makes your carpets look like new. No steaming to injure sizing. No beating to rip seams.
AGENCY FOR A. H. WHAITE FLUFF RUGS
CLYDE A. ROBERTS.
PHONE M. 2976. 543 W. HUERFANO.

CALL the Sanitary when you want carpets cleaned, laid, remodeled and bound. All work called for and delivered. Telephone 3279. S. D. White, Prop. E. A. Forbes, Mgr.

For Sale Rooming Houses

FURNITURE—12 rooms; choicest location; rooms all rented; an excellent bargain if taken at once. Owner has other business and wishes to retain rooms with buyer. Address M-63, Gazette.

400 ACRES
3½ Miles From Calhan
$7.50 Per Acre
IF SOLD IMMEDIATELY.
The Bennett-Shellenberger Realty Co.
5 PIKES PEAK AVE.

Wants

FOR RENT HOUSES Unfurnished

FOR RENT, UNFURNISHED

10 rooms, modern except heat, close in, on South Tejon St., suitable for rooming house $30.00
4 rooms, modern ex. heat, close in, good location, on car line, east .. 15.00
6 rooms, mod. ex. heat, on car line, south 15.00
4 rooms, mod. ex. heat, northeast 15.00

H. A. SCURR
Real Estate, Loans and Insurance.
20 S. Tejon St.

1315 N. El Paso, new bungalow .. $20.00
708 S. Cascade, 5 rooms, bath 15.00
913 N. Cedar, cottage, barn 10.00
22 W. Mill, 5 rooms, bath 15.00
HAHN, 712 E. Columbia. Phone 1775.

FIVE rooms; fully modern; hot water heat; large lot; chicken yard and garden; fenced; range and gas. 1418 N. Royer. Inquire A. Baylis, Colo. college.

N. W. CORNER Tejon and Columbia; 6 rooms, with bath and first-class sleeping porch; $30 per month. H. McGarry, Phone M. 580.

7 ROOMS, modern, 1625 N. Corona; big yard and barn. Inquire L. H. Rouse. Phone Main 705.

THE BARTON—3-room, med. apartment vacant today. Apply 116 N. Wahsatch.

6-ROOM apartment. 30 E. Dale. Phone Main 2271.

5-ROOM unfurnished house, modern. Apply 243 N. Institute.

LATONIA apartment of 4 rooms. See janitor or phone 745.

5-ROOM cottage; modern except heat. 418 E. Platte. Apply Wm. Clark.

1601 S. CASCADE—New modern 5-room cottage, gas and fireplace, rent cheap.

9-ROOM double house, 107-109 North El Paso. Inquire 420 E. Pikes Peak.

FOR RENT—6-room modern house, 314 E. Uintah. Phone Main 3850 W.

4-ROOM apartment, modern, ground floor. Call 842 E. Platte. Phone 1549.

7-ROOM house, close in, not modern, cheap. Phone M. 2140.

3-ROOM cottage; water inside; lights; in good condition. 710 N. Wahsatch.

CLAIRVOYANTS

MOVED—Mrs. Sampson, noted psychic, has removed from 113½ East Pikes Peak to 107 S. Tejon (upstairs). Readings daily; meetings Sunday and Thursday evenings, 8 o'clock sharp.

SPIRITUAL meeting, Sun. evenings, room 51, National hotel, Colo. City. Mrs. Wheeler. Advice on all matters, especially mining. Hours, 1 to 8 p. m. Sundays by appointment.

FOR RENT OFFICES

FOR RENT—Desk room in pleasant office. Inquire room 3, Independence Building.

FOR RENT—Office rooms, single or en suite. Gazette Building. Apply Gazette Business Office.

FOR RENT—Offices in Barnes building. Inquire 111 E. Pikes Peak Ave.

DRESSMAKING

SEWING in families by the day or week; best reference. 223 E. Cimarron.

EKROTH FINN, dressmaking parlors, 405 DeGraff Building. Phone 1569.

DRESSMAKING—Prices reasonable. 21 S. Weber. Red 173. Mrs. Darling.

SEWING by the day. Mrs. Nichols. Phone 3780-W. 318 N. Nevada.

EXPERIENCED New York dressmaker, by day or at home. 607 N. Walnut.

FOR SALE LUMBER

FOR SALE—Lumber and mill work. "The Pennell Way." It's the best way for you. Telephone Main 102.

For Sale or Exchange

IMPROVED INDIANA FARM

In Greene county, Indiana; 2 miles from Stanford; 60 acres in cultivation; 20 acres in timber, pasture; 4-room house, barn, granary, orchard. Price, $30 per acre; clear. Will exchange for Colorado Springs improved property, clear.

NATIONAL REALTY CO.
Phone M. 199. J. C. Croy, Pres.

I MATCH trades, any state. List your exchange with me. "It's worth your while." R. J. Seaman (Exchange Specialist), First National Bank Bldg.

FOR SALE OR TRADE—Top delivery and open spring wagon for buggy. Call Park Bakery, 214 N. Tejon St.

LARGE, nearly new soda fountain; complete; P. O. Box 133, Manitou, Colo.

HORSES AND VEHICLES

LARGE mare and horse, $175.00; pair 2,400-lb. horses, $150.00; two good work horses, $140.00; good mare and horse, $225.00; harness and wagons. 509 W. Huerfano.

WANTED—Horse for its keep; might pay small rental. Write M-39, Gaz.

FIVE teams for sale. 603 W. Huerfano. Phone Main 722.

FOR SALE—A good buggy. Call at 30 W. Mill. Price, $12.

BATHS

MOOREFIELD'S sulphur baths, 75c; 9, $5; 21, $10. M. 1056. 324½ N. Tejon.

Wants

FOR RENT ROOMS Furnished

THE SAVOY

Elegant rooms, single or en suite, with or without sleeping porches; garage; fine grounds; only two blocks north of Antlers hotel. 14 W. Bijou.

NICE sunny rooms on second floor, sleeping porches; housekeeping rooms on third floor. 611 N. Cascade. Phone 2436.

FIRST floor rooms, suitable for offices; also rooms on second floor. Hadden Hall, opposite postoffice.

LOVELY 2d and 3d floor rooms, housekeeping or otherwise. 529 N. Weber. Phone 3805-J.

COMPLETE three-room flat; sleeping porch; modern; reasonable. 507 N. Tejon.

WITH or without housekeeping privileges. 311 E. Bijou.

2 ROOMS for housekeeping, $8 month. 316 N. Nevada.

TWO or four-room flat; modern; heat, light furnished; north. Phone 2198.

LARGE front room, with alcove; close in. 36 W. Bijou.

816 E. ST. VRAIN—Warm, sunny rooms; modern house; no invalids.

4-ROOM modern flat; porch, coal and gas range. 314 E. Monument.

NICELY furnished, 2-room apartment, modern. 422 E. Pikes Peak.

FOR SALE Miscellaneous

SINGER SEWING MACHINES, new. Sold on terms $2.00 per mo.; rental, $2.00 per mo. Used machines at great bargains. All makes repaired. Singer Sewing Machine Co., H. E. Cornelius, Mgr. 210 N. Tejon. Phone Black 15.

FOUR-GAL. Jersey cow, corn binder, mowing machine, Spaulding deep-tillage machine, 200 pounds cut nails, 3 1,000-pound mares, partly broken; herd of 37 registered Duroc-Jersey hogs. Phone M. 814 or 274.

ALL KINDS of fruit, shade and ornamental trees, at eastern prices; home-grown roses, shrubs and vines. Hall's Nursery, 353 E. Las Vegas. Phone 2317 Main.

BRAND NEW sewing machines with modern attachments, for rent at 25c per week; we repair all machines. White Sewing Machine Co., 107 E. Vermijo St. Phone Main 2960.

SEWING machines, all makes, $5 and up; rented, $1.50 mo.; no charge for delivery; cleaned and adjusted, $1. Guaranteed. Chase Sewing Machine Co., 305 S. Tejon. Phone 2031.

JUST installing machinery for modern motorcycle, bicycle repairing; work guaranteed; fine line bicycles and supplies; free air. 123 E. Kiowa.

MOTORCYCLE FOR SALE—A practically new Thor, 4-horsepower, single-cylinder, with free engine, cheap for cash. The G. W. Blake Auto Co.

ALFALFA hay, surrey, buggy, farm wagons, driving horse. Wanted—Spray pump, young calves. 222 Cheyenne Rd., cor. Maple. Ivywild. Ph. 1037.

ASSORTMENT shade and fruit trees, shrubs, roses, vines, dahlias, phlox, peonies, etc. Ivywild Nursery, 106 W. Cheyenne road.

COMPLETE set Encyclopaedia Britannica, cheap. Phone Hyland 11-W. Going away.

NEW Ohio maple syrup; none better; order on approval; $1.65 gal. 316 N. Nevada Ave.

FOR SALE—Young Cuban talking parrot, and cage; small refrigerator; other articles. Call at 120 N. Pine.

16 HEAD of fresh cows and springers. Vergeront Bros. Box 622, Colorado Springs. Ranch near Rapson coal mine.

PINE wood, $2.50 per load; split kindling, $1.50 per wagon load; 5 large sacks kindling, $1. Phone 2141.

FOR SALE—Cheap, 1-ton rapid delivery truck, for cash only. Inquire 717 N. Weber.

FOR SALE—Boy's wheel, "Yale," 21-inch frame; coaster brake. 706 W. Pikes Peak.

10,000 FEET 2d hand lumber; 12-inch boards and dimension stuff, cheap. Address M-70, Gazette.

FOR SALE or trade, new player piano. A. B. C., Gazette.

FOR SALE—Piano player at low price. Phone 280.

UPRIGHT piano; fine tone; cheap. Phone 2381.

PRINTING 1,000 cards or envelopes, $1.65 up. Phone 218. 325 S. Tejon.

NEW $650 upright piano, for quick sale, $350. Apply P. O. Box 65.

SET of Stoddard's Lectures; good as new; reasonable. Write M-30, Gaz.

LAWN manure and soil, per load, $1.50. Phone 722. 603 W. Huerfano.

FOR SALE—Small piano, $17.00; or trade for chickens. 708 N. Pine.

FOR SALE—Nearly new Revelation china kiln. 21 N. Tejon (upstairs).

FOR SALE—1 pair California eucalyptus portieres. 21 N. Tejon (upstairs).

STAR Printing Co., 9[illegible] Cascade. Ph. M. 887. Printing of every description.

FRUIT and shade trees. J. E. Pierce, 210 S. El Paso. Main 3929.

HOUSE MOVERS

WE will move your buildings or rent you tools to do your moving and raising. M. 1271. 110 N. Tejon. Block wood and kindling.

Wants

FOR SALE Real Estate

CHEAPEST BUNGALOW IN TOWN

4 rooms, complete; shingled; porcelain and nickel plumbing; S. front; good stable. Want offer. Will sell on payments and take in lot as first payment.

THE STATE REALTY CO.
First Nat'l Bank, Second Floor.

A BEAUTIFUL COUNTRY PLACE

For sale cheap. Some fine ranches for sale or trade. Furnished and unfurnished houses for rent, and money to loan on Colo. Springs properties.
SEE W. H. HARRIS, WITH
J. H. TURNER
Or Phone Main 669. 49 Ind. Bldg.

$500.00

For a home of 4 rooms; large lot; south front; not far from the car barn; part cash, balance on time.

A. B. WILLIAMS & CO.
113 N. Tejon St. Phone 1260.

FOR SALE—12-room house in 400 block on N. Nevada Ave.; person leaving city on account of ill health; modern in every way. Inquire 418 N. Nevada.

A BARGAIN IN REAL ESTATE

A 4-room house; northeast on car line; good cellar; nice lot; good neighborhood; big barn; all in good repair; price, $860. Inquire 957 S. Nevada, corner Mill St.

CHEAP for quick sale, five-room modern property, by owner. 424 N. Corona.

5-ROOM, modern house; close in; monthly payments; cheap bargain. 314 W. Boulder.

FOR SALE—New 5-room bungalow; everything the best. See owner, 2118 N. Tejon.

FOR SALE—2 acres, Cheyenne valley. Price, $2,800 cash. Address M-72, Gaz.

FOR SALE FURNITURE

4-PIECE mission set; 1 Axminster rug, nearly new; 1 body Brussels rug, nearly new; 1 good chiffonier; 1 large dresser, French mirror; 1 bed, complete; kitchen cabinet; kitchen utensils, cheap; dining table and chairs. 720 N. Weber.

4-PIECE mission set; 1 Axminster rug, nearly new; 1 body Brussels rug, nearly new; 1 good chiffonier; 1 large dresser, French mirror; 1 bed, complete; kitchen cabinet; kitchen utensils, cheap; dining table and chairs. 720 N. Weber.

SIDEBOARD, ice box, beds, mattresses, springs, cook stove, heater, dressers, commodes, stand tables, bowls, pitchers, carpets. 222 S. Wahsatch.

DAVENPORT, library table, chairs, dressers, kitchen safe, beds, cook stove, large mirror, refrigerator, dining table, typewriter, chiffonier. 1284½ N. Nevada.

FOR SALE—Refrigerator, dresser, chiffonier, mission buffet, library table, brass bed, ladies' desk, chairs, rugs, Cole's hot blast stove, hand-painted china, gas range, books, etc., leaving city. 21 North Tejon (upstairs).

BIG job in inlaid linoleum, 80c yd., at Carpet and Rug store, 331 E. Pikes Peak.

SHOWCASE desk with bookcase combined; hot blast stove. 211 E. Uintah. Phone 4005 J.

FOR SALE—Furniture, rugs, etc. Several elegant pieces, cheap. 23 E. Boulder St.

FURNITURE, 1616 Washington Ave. Everything goes. Going away, $65. Base burner, $5.

TWO Axminster carpets; 1 bronze bed; springs and mattress; 2 rockers. 838 E. Moreno.

FOR SALE—At once, tent house; new; cheap. 324 W. Costilla St. Phone M. 3728 W.

FOR SALE—One 12x12 frame room. 315 E. Rio Grande. Phone M. 3614 W.

SMALL barn, small printing press, gas plate and water heater for sale cheap. 502 E. St. Vrain.

FOR SALE—New upright piano; leaving town. Call at 222 S. Tejon.

FOR SALE—A good tone Weber make upright piano; $80 cash. P. O. Box 58.

DINING set, bed, springs, etc. 1210 N. Tejon. Call from 9 to 12 a. m.

MONEY TO LOAN

MONEY TO LOAN

Any amount, lowest rates; no delay; fire, life, accident, burglary, plate glass, liability insurance, surety bonds. Agent Prudential Insurance company.

W. W. WILLIAMSON
Rooms 40 and 41 First National Bank Bldg. Phone Main 476.

MONEY TO LOAN

on Colorado Springs real estate and patented ranches in amounts consistent with the security offered. No delay, as loans are made in our office.

THE STATE REALTY COMPANY
First National Bank Building.

MONEY to loan on household goods, pianos, horses, cattle and all other chattel goods; also to men of permanent employment, on their promissory notes, at low rates and easy terms. 303 Colorado Building. Phone 2850.

PRIVATE LOANS — On furniture, pianos, watches, diamonds, horses, cattle, or anything of value; easy payments; confidential. C. W. Bohannon, Room 1, 109½ N. Tejon. Phone 2121.

MONEY TO LOAN ON COLORADO SPRINGS REAL ESTATE; NO DELAY. J. H. TURNER, 49 IND. BLD.

$25.00 UP to loan on pianos, household goods, cattle, autos; lowest rates; no delays. See us. 31 Bank Bldg.

Watch and Clock Repairing

WATCHES cleaned, 50c; main spring, 50c; clocks called for and delivered at reasonable prices; work guaranteed. S. Klein, 15 E. Huerfano. Phone 541.

Massage and Manicure

MME. C. SCHRADER, scientific massage parlors; Swedish movements; also electric vibration. 311-2 Hagerman Bldg.

Wants

TO TRADE

NEW, strictly modern, 5-rooms, bath; bungalow; on car line; porcelain nickel plumbing; built-in china, medicine closets. Will trade for your old home. M-46, Gazette.

320-ACRE Kan. farm, well improved; 200 acres in wheat crop; fine; want good home, close in. Address M-67, Gazette.

320 ACRES, well improved, Kiowa Co., land to trade for Colorado Springs property. Box 46, Towner, Colo.

160 ACRES and good G. R. house, clear, to exchange for 5 or 6-room house, close in, north. Address M-60, Gazette.

TO TRADE—[illegible] for mountain ranch. 115 E. Cucharras.

TWO clear houses to trade for close in 8 or 9-room house. Address M-61, Gazette.

PAINTING & PAPERING

D. WALDRON—Painting and calcimining; first-class work; reasonable. Phone Red 581.

GEO. H. BUHLER, contractor. Painting, paper hanging, kalsomining; references. Phone Main 2904.

PAINTING, papering, rooms calcimined, $8. Phones 3236W, and 3657W.

FOR kalsomining, paper hanging and painting, telephone Main 4039-J.

AUTOMOBILES

AUTOMOBILES FOR SALE OR TRADE.

We have some very rare bargains in used cars. Call and see them at The G. W. Blake Auto Co.

YOUNG man, driving auto for health, would be glad to take out others like himself a number of days each week for a very reasonable rate. Phone Main 2188.

FOR SALE—1 five-passenger car, cheap; good condition; 1 seven-passenger; just overhauled and painted; fine equipment. Buick Auto Co., 113 N. Cascade.

$265.00

Buys a good four-cylinder auto, fully equipped and in good shape. Write M-83, Gazette.

5 ACRES, 1½ miles out of Canon City, under ditch; clear, to trade for good 5-passenger auto. 613 S. Tejon.

WILL TRADE horses for automobiles. See J. M. Buster, Cheyenne hotel. Phone 824.

MUSICAL INSTRUMENTS

ATTENTION, PIANO BUYERS!
Some very attractive bargains in slightly used pianos.
KNIGHT-CAMPBELL MUSIC CO.
122 N. Tejon St.

MISCELLANEOUS

WALL PAPER; paper hanging; cheapest and best in town. Michael. Phone Main 2763. 1227 E. Boulder St.

GRADUATE OSTEOPATH

DR. CONWAY, Still's graduate; post-graduate work under specialists. Phone or call 6 El Paso Bank Bldg.

I LEFT for the east Feb. 21; will be gone 1 month. Dr. G. W. Pauly.

PERSONAL

DETECTIVE service and collection agency. We know our business. P. O. Box 318.

LOST

LOST—Gold bracelet, valued as keepsake; dropped on rear platform of northbound theater car while leaving car at corner of Tejon and Boulder, Monday evening. Reward at Gazette office.

LOST—Scottish Rite Patent, Caswell Consistory No. 5, Kansas City, Kan. Black leather case; gold cross; between South park and Antlers hotel. Return to Gazette.

GOLD open face, "Elgin movement" watch, with the name, E. J. Hoffman, engraved on inside. Liberal reward at this office.

LOST—Pocketbook containing check on El Paso Nat'l bank, favor Venice Hazzard; Return this office for reward.

LOST — Black silk umbrella, with curved silver handle. Return this office. Reward.

LOST—1 pair of black pants, between Alta Vista hotel and St. Marys rectory. Reward at Gazette.

LOST—Mozart music book; name Eva May Moss; on Tejon car, Easter. Return to Gazette office.

LOST—Diamond-shape class pin; letters S. P. S.; set with six pearls. Reward if returned to this office.

LOST, strayed or stolen, white Angora rabbit. Return to 430 E. St. Vrain.

LOST—Small black purse in P. O. Tuesday, containing $5 bill and some change. Return this office. Reward.

LOST—Black seal handbag, brass letters H. R. B. on outside. Reward, this office.

AN embroidery bag, between Exchange Nat'l bank and Cimarron and Institute St. Reward, Gazette.

LOST—Bunch of keys; also brass nub cap of auto. Reward if returned to Gazette office.

LADY'S gold watch; fob attached. Return to Gazette.

BLACK purse, containing money and pin. Reward at Gazette.

BOY'S sweater, in 1100 or 1200 block N. Tejon. Reward at Gazette.

LOST—Bunch of keys. Reward if returned to Gazette.

BOX of hardware, Saturday. Reward at Gazette.

LOST—Fur neckpiece. Please return this office.

THE GAZETTE DELIVERED TO YOUR HOME FOR 60c A MONTH

HUNTINGTON WILSON
Who Has Resigned as Assistant Secretary of State.

Railroad Time Tables

DENVER & RIO GRANDE

Effective June 15, 1912.
City Ticket Office, 123 E. Pikes Peak Ave. Phone Main 96.
SOUTH AND SOUTHWEST

No.	TO	Leave
1	Salt Lake City and Pacific Coast, Kansas City and St. Louis	10:35 am
5	Salt Lake City and Pacific Coast	11:45 am
9	Pueblo and Canon City	4:03 pm
11	Pueblo, Kansas City, St. Louis	6:05 pm
3	Glenwood, Utah, Pac. Coast	8:20 pm
13	Alamosa, Durango, Silverton	10:10 pm
15	Salida, Leadville, Ouray, Telluride	11:40 pm

NORTH AND EASTBOUND

No.	FROM	Leave
14	Leadville, Telluride, Ouray, Salida and Alamosa	6:45 am
12	Pueblo, St. Louis-Kansas City	9:55 am
6	Pac. Coast and Salt Lake	12:40 pm
10	Canon City, Pueblo, St. Louis and Kansas City	2:50 pm
14	Pueblo	5:20 pm
2	Pacific Coast and Salt Lake	6:05 pm
4	Pacific Coast and Salt Lake	8:55 pm

Trains to Manitou:	Ar. from Manitou:
41 ..... 7:20 am	41 ..... 8:35 am
43 ..... 10:50 am	44 ..... 11:25 am
45 ..... 4:35 pm	46 ..... 5:05 pm

SANTA FE

Corrected to Dec. 8, 1912.
Union Station, East Pikes Peak Ave.
COLORADO SPRINGS TO DENVER.

No.	Leave Colorado Springs.	Arrive Denver
13	4:30 am	7 am
5	7:30 am	10:00 am
697	11:45 am	2:40 pm
1	12:55 pm	3:25 pm
11	3:00 pm	5:30 pm
601	4:05 pm	7:00 pm
3	6:20 pm	8:50 pm

DENVER TO COLORADO SPRINGS.

No.	Leave Denver.	Arrive Colo. Spgs.
608	8:50 am	8:20 am
4	8:00 am	10:30 am
12	8:30 am	11:00 am
14	9:00 am	11:30 am
2	12:15 pm	2:45 pm
610	3:30 pm	6:15 pm
6	7:45 pm	10:20 pm

EASTBOUND AND CALIFORNIA.

No.		
603	Kansas City and Chicago, connecting with California Fast Mail	8:40 am
4	To Pueblo	10:35 am
12	Kansas City and Chicago	11:05 am
2	To Pueblo	2:55 pm
610	Kansas City and Chicago, Calif. Lim., connection	6:35 pm
6	Kansas City and Chicago	10:30 pm

C. C. HOYT, City Passenger Agent
Phone Main 168.

COLORADO AND SOUTHERN

119 East Pikes Peak Ave.
Phone Main 164.
Effective Nov. 11, 1912.

No.	NORTHBOUND.	Leave
13	For Denver	4:30 am
5	For Denver	7:20 am
607	For Denver	11:35 am
1	For Denver, from Ft. Worth	12:55 pm
11	For Denver	3:00 pm
601	For Denver	4:05 pm
3	For Denver, from Trinidad	6:29 pm
	SOUTHBOUND.	
608	For Pueblo	8:40 am
4	For Pueblo	10:35 am
12	For Pueblo	11:05 am
2	For Ft. Worth and Galveston	2:55 pm
610	For Pueblo	6:35 pm
6	For Pueblo and Trinidad	10:30 pm

G. H. LOGAN, Commercial Agent.

ROCK ISLAND LINES

Effective January 12, 1913.

No.	LEAVE COLORADO SPRINGS.	
9	Rocky Mountain Limited, for Omaha and Chicago	11.50 am
40	Colorado Flyer for Kansas City and St. Louis	1:00 pm
23	Southwestern Express for Kansas City, St. Louis and Southwest	7:00 pm
4	Eastern Express, Omaha, Chicago	10:00 pm
5	For Pueblo	7:50 am
7	For Pueblo	1:25 pm
No.	ARRIVE IN COLORADO SPRINGS.	
8	From Pueblo	11:40 am
5	Colorado Express from Chicago and Omaha	7:15 am
27	Western Express, from St. Louis, Kan. City, Southeast	7:45 am
39	Colorado Flyer, from Kansas City, Omaha, Chicago	11:40 am
7	Rocky Mountain Limited, from Chicago and Omaha	1:20 pm
8	From Pueblo	9:45 pm

All meals in dining cars. Through sleepers and chair cars on all trains.
R. S. TORRINGTON, City Passenger Agent, 2 East Pikes Peak Ave.

COLORADO MIDLAND

(MIDLAND ROUTE.)
City Ticket Office.
121 East Pikes Peak Ave., Phone 378.

No.		
5	For Leadville, Aspen, Glenwood, Grand Junction, Salt Lake and Pacific Coast (A. T. & S. F.-Midland depot)	12:05 pm
11	For Victor and Cripple Creek, (D. & R. G. depot)	6:15 pm
8	From Grand Junction, Glenwood, Leadville, (A. T. & S. F.-Midland depot)	4:20 am
8	From Cripple Creek, Victor (D. & R. G. depot)	9:50 am

CRIPPLE CREEK ROAD

Effective June 15, 1912
Midland Terminal Ry.
Via Colo. Midland out of Colo Spgs.
WESTBOUND.
Leave Colorado Springs ..... 6:15 pm
Arrive Cripple Creek ..... 9:30 pm
EASTBOUND.
Leave Cripple Creek ..... 7:00 am
Arrive Colorado Springs ..... 9:50 am

THE CRIPPLE CREEK TRIP

"THE SHORT LINE."
Effective June 15, 1912.

No.		
3	Daily—Leave Colo. Springs	10:40 am
	Arrive Cripple Creek	1:55 pm
4	Daily—Leave Cripple Creek	3:15 pm
	Arrive Colorado Springs	6:05 pm

All trains arrive and depart from the Santa Fe-Colorado & Southern station, Colorado Springs.

MISSOURI PACIFIC

Arrive.		Depart.
9:45 am	St. Louis, Sedalia, K. C., St. Joe, Atchison, Leavenworth, Wichita, and Hot Springs, Ark. daily	6:05 pm
2:25 pm	East Mail, St. Louis, Hot Springs, K. C., St. Joe, Atchison, Leavenworth	10:35 am

NewspaperARCHIVE®
NewspaperARCHIVE®

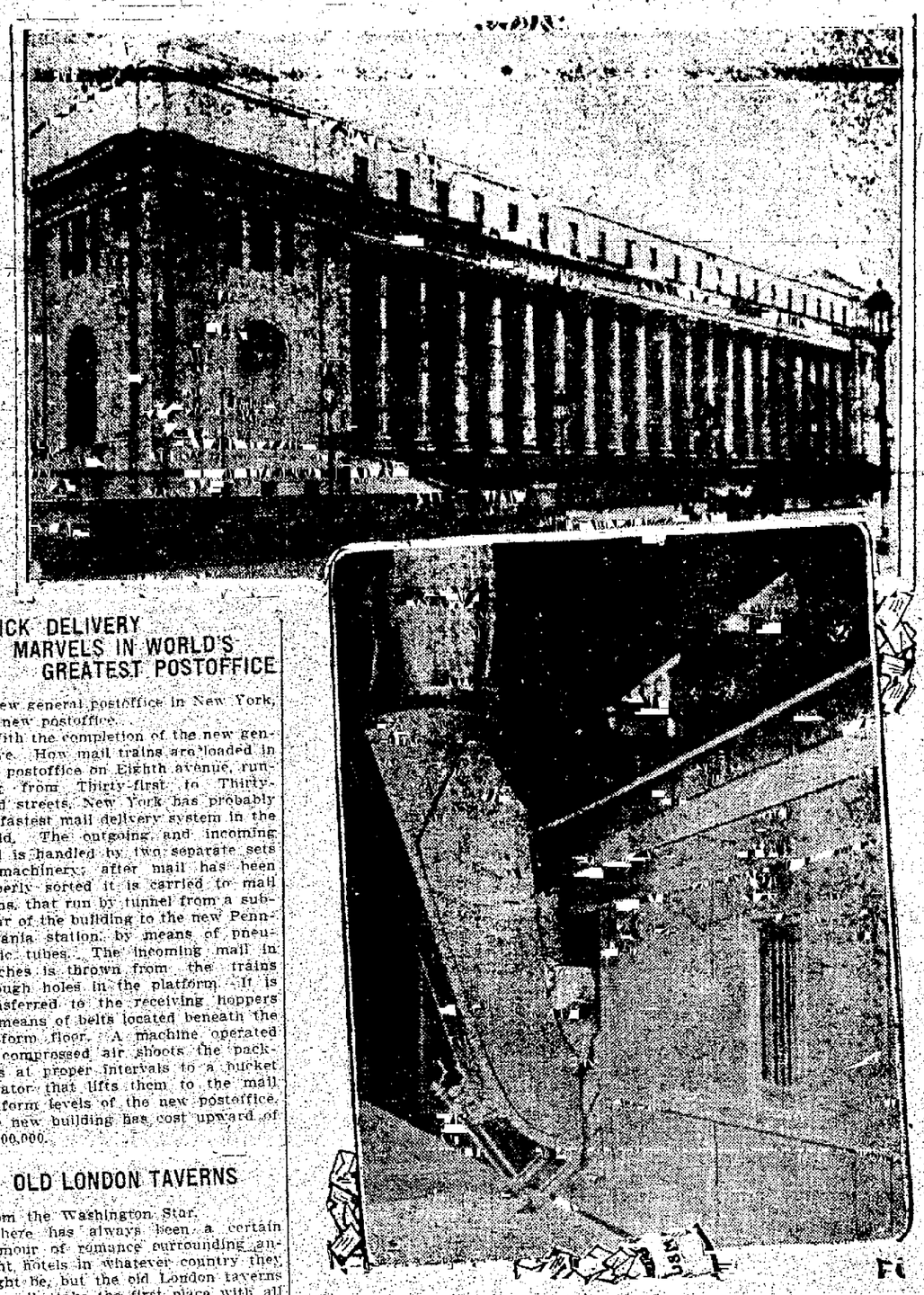

QUICK DELIVERY MARVELS IN WORLD'S GREATEST POSTOFFICE

New general postoffice in New York, the new postoffice.

With the completion of the new general postoffice on Eighth avenue, running from Thirty-first to Thirty-third streets, New York has probably the fastest mail delivery system in the world. The outgoing and incoming mail is handled by two separate sets of machinery; after mail has been properly sorted it is carried to mail trains that run by tunnel from a subcellar of the building to the new Pennsylvania station, by means of pneumatic tubes. The incoming mail in pouches is thrown from the trains through holes in the platform. It is transferred to the receiving hoppers by means of belts located beneath the platform floor. A machine operated by compressed air shoots the packages at proper intervals to a bucket elevator that lifts them to the mail platform levels of the new postoffice. The new building has cost upward of $6,000,000.

OLD LONDON TAVERNS

From the Washington Star.

There has always been a certain glamour of romance surrounding ancient hotels in whatever country they might be, but the old London taverns naturally take the first place with all English-speaking nations, for the good reason that some of them have been the resorts of many of the most famous wits, poets and philosophers of former days. The taverns were also the rendezvous for all sorts and conditions of men on business and pleasure intent, and surely nowhere could certain national manners and customs have been seen to greater advantage.

There was at one time in Fleet street an old hostelry known as "The Devil." It stood close to Temple Bar, on the south side of the street, the spot occupied later by Childs bank. It was patronized to a great extent by lawyers and wits, and when these gentlemen sallied from their chambers to "quaff the foaming bowl," it was their habit to place outside their doors a placard bearing the intimation that they had "Gone to The Devil." The sign of the Devil tavern bore an effigy of St. Dunstan seizing by the nose the fallen angel when he came to tempt him as he was at work in the goldsmith's forge, and this legend was also depicted on the inn tokens, which were issued early in the reign of Charles II. Ben Jonson brought the inn undying fame, and Aubrey says that "Ben Jonson, to be near the Devil tavern, lived without Temple Bar at a combmaker's shop." It was here that Jonson founded his Apollo club.

A very celebrated tavern was the Mermaid, which stood in Cheapside, behind the houses between Bread street and Friday street. Close by was the Miter, an hostelry renowned for its good cheer; and nearly opposite was the Nag's Head, the inn where, it was at one time averred, Parker, the first Protestant archbishop, was consecrated. To the Mermaid there resorted the members of a club founded in 1603 by Sir Walter Raleigh, and numbering among them "the noblest names in English authorship"—Shakespeare, Ben Jonson, Selden, Fletcher and Beaumont, to mention a few. Of the Mermaid Beaumont wrote:

What things have seen
Done at the Mermaid! heard words that have been
So nimble, and so full of subtle flame,
As if that every one from whom they came
Had mean'd to put his whole wit in a jest!

In the year 1661 Charles II proceeded in state from the Tower to Westminster on the day before he was crowned. The arches raised for the occasion stood for a year, and in commemoration a tavern was erected at Charing Cross, calling itself the Pageant tavern, or the Triumphal tavern. Pepys mentions visiting the place shortly after it was built, for the purpose apparently of inspecting the Portuguese maids of honor, who came to England with Catherine of Braganza. He was not pleased with his visit, for he speaks of the ladies as "sufficiently unagreeable."

There stood on the Southwark side of London bridge an inn renowned for several hundred years—the Bear at the Bridge Foot. Travelers who wished to go by tilt-boat to Gravesend—a two-day journey at that time—used to stay there, and when in 1633 other taverns were closed, the Bear was allowed to remain open "for the convenience of passengers to Greenwich." It was here that the Duke of Richmond made arrangements for the fair Frances Stewart, cousin of the king, to join him, and we are told that "a coach was ready, and they are stole away into Kent without the king's leave." In a poem written in 1691 called "The Last Search After Claret in Southwark," the ancient date of the house is shown in the lines: "We came to the Bear, which we soon understood was the first house in Southwark built after the flood."

MR. WILSON AS A STORY TELLER

W. G. McAdoo in the Century Magazine.

Mr. Wilson is singularly felicitous as a speaker and uses apt stories with great effect. He has an inexhaustible sense of refined humor. More than two years ago, and within a month after he had been elected governor of New Jersey, he was introduced at a dinner of the New York Southern society as "a future president of the United States." He replied as follows:

"Mr. President, Ladies and Gentlemen: The very kind introduction I have just heard destroys my sense of identity. I am told by psychologists that our memories are the seat of our sense of identity, and that if I did not remember who I was yesterday, I could not for the life of me tell you who I am today. In view of the confused and unexpected happenings of the recent past, I find it difficult to remember who I was yesterday. I find myself in one respect (I hope in only one respect), resembling certain persons I heard of in a story that was repeated to me the other day. A friend of mine was in Canada with a fishing party, and one member of the party was imprudent enough to sample some whisky that was called 'squirrel whisky.'

"It was understood that it was called 'squirrel whisky' because it made those who drank it inclined to climb a tree. This gentleman imbibed too much of this dangerous liquid, and the consequence was that when he went to the train to go with the rest of the company, he took a train bound south instead of a train bound north. Wishing to recover him, his companions telegraphed the conductor of the southbound train: 'Send short man named Johnson back for the northbound train. He is intoxicated.' Presently they got a reply from the conductor: 'Further particulars needed. There are 13 men on the train who don't know either their name or their destination.'

"Now, I am sure that I know my name, but I am not so sure as your presiding officer that I know my destination."

PARIS AUTO BANDITS HIDE POISON IN CLOTHING

PARIS, April 3.—The four automobile bandits confined in the prison De La Sante, under death sentence on the guillotine, were searched by wardens today and were found to have hidden in their clothing sufficient poison to kill 50 persons.

CAVALIERI WILL AGAIN MARRY

MME. LINA CAVALIERI

Bob Chandler, of New York, ex-sheriff and now famous for his wonderful animal paintings, refused to make any comments on the announcement that his former wife, Mme. Lina Cavalieri, the operatic star, equally famous because of her vocal and physical beauty, would become the bride of Lucien Muratore, the Paris grand opera tenor, on April 28, in Detroit. Cavalieri and Muratore are at present making a concert tour of the United States.

50c Silk Hose 39c

Women's silk hose, with lisle top and feet, in tan, pink, blue, gray, black and white; selling regular 50c pair. Special, per pair **39c**

Knit Underwear

Specially Priced for Friday and Saturday

Women's cotton union suits, low neck, no sleeves, tight or umbrella knee; selling regular at 50c suit. Special, per suit ..... **39¢**

Women's cotton or lisle vests, low neck, no sleeves; selling regular 25c. Special price ..... **19¢**

Women's cotton union suits, low neck, no sleeves, tight knee; selling regular $1.00. Special, suit ..... **80¢**

Children's vests and pants, odd lots, sizes 6, 7 and 8; selling regular at 35c. Special, per garment ..... **17¢**

Wonderful Values for Friday and Saturday From Druggist Sundry Department

Odol mouth wash; 50c values, for ..... **35¢**
Mary Scott Rowland tooth powder; 25c values, for **15¢**
Aubry Sisters' tooth powder; 25c values, for ..... **15¢**
Babcock's talcum powder; 18c values, for ..... **14¢**
Babcock's cold cream; 50c values, for ..... **35¢**
Babcock's hand lotion; 50c values, for ..... **35¢**
Babcock's toilet water; 50c values, for ..... **35¢**
Babcock's smelling salts; 25c values, for ..... **18¢**
Swan complexion brush; 25c values, for ..... **18¢**
Maxine Elliott soap; 10c per cake, for ..... **5¢**
Odor Shun; 25c values, for ..... **18¢**
Golden bath powder; 25c values, for ..... **18¢**
Mary Scott Rowland face powder; 50c values, for **25¢**
4711 face powder; 65c values, for ..... **35¢**
Sateneuse 4711 face powder; 25c values, for ..... **18¢**
Buena face powder; 50c values, for ..... **25¢**
Invalids' rubber rings; $2.75 and $3.00 values, for **$1.50**
Alyce cold cream; 50c values, for ..... **30¢**
Dioxogen; 25c values for ..... **19¢**
Dioxogen; 50c values, for ..... **38¢**
Palmolive soap; 10c per cake, for ..... **6¢**
Klenene; 25c values, for ..... **18¢**
Wilson cleaner, price, per bottle ..... **25¢**

Specials From Drapery Dept.

38-inch cross-barred scrims, in white and ecru, on sale Friday and Saturday at the following prices:

40c cross-barred scrims, per yard ..... **30¢**
50c cross-barred scrims, per yard ..... **35¢**
55c cross-barred scrims, per yard ..... **37¢**
65c cross-barred scrims, per yard ..... **40¢**
70c cross-barred scrims, per yard ..... **45¢**

85c TRIPOLIA NETS 50¢

Three pieces of sunfast and tubfast Tripolia nets, in pink, blue and green; selling regular 85c yard. Special ..... **50¢**

$1.50 Chiffon Taffetas $1.15

36-inch chiffon taffetas, neat hairline stripes in black and white, navy and white, navy and green, navy and white; selling regular $1.50 yard. Special, per yd. **$1.15**

$1.50 Brocaded Silks $1.15

36-inch brocaded silk, in navy, brown and green; selling regular $1.50 yard. Special, per yard **$1.15**

$3.00 Brocaded Silks $1.85

36-inch brocaded silks, in brown and wine; selling regular $3.00 yard. Special, per yard **$1.85**

Cream Woolens Specially Priced

50c cream mohair, 36-inch, per yard ..... **38¢**
$1.00 cream serges, 45-inch, per yard ..... **75¢**
$1.25 cream serges, 50-inch, per yard ..... **95¢**
$1.50 cream serges, 50-inch, per yard **$1.20**
$2.00 cream serges, 52-inch, per yard **$1.55**
$1.25 cream Panama, 50-inch, per yard ..... **95¢**
$2.00 cheveron stripe, 52-inch, per yard **$1.55**

GIDDINGS & KIRKWOOD
SUCCESSORS TO
GIDDINGS BROS

Hurd's Writing Paper

Specially Priced for Friday and Saturday

Hurd's note size paper; regular 40c per box. Special for two days, per box ..... **20¢**
Hurd's letter size paper; regular 40c per box. Special to close out, per box ..... **20¢**
Hurd's Leghorn linen paper; selling regular 40c quire, in box. Special ..... **20¢**
Hurd's quire paper; selling regular 15c quire. Special ..... **7¢**
Hurd's quire paper; selling regular 20c quire. Special ..... **10¢**
Hurd's quire paper; selling regular 25c quire. Special ..... **12½¢**
Envelopes to match; regular 15c package, for ..... **7¢**
Envelopes to match; regular 20c package, for ..... **10¢**
Envelopes to match; regular 25c package, for ..... **12½¢**

Spring Hats $5

We pride ourselves upon the hats we show at $5.00 and invite you to examine them most critically. We know you will be infatuated with them, quickly finding a hat among them especially becoming to your face. Hats made from choicest materials and bearing in their shape, color scheme and general artistic effect the characteristics of $7.50 to $10.00 values, priced at **$5**

We are making an extensive showing of hats for middle age ladies, and cordially invite all to inspect the display. Also a large showing of children's hats.

75c Embroidered Flannels 59c

32-inch silk embroidered skirting flannels, for infants' or ladies' wear; selling regular at 75c yard. Special **59¢**
Same as above; $1.00 values, at, per yard ..... **79¢**

15c Dress Ginghams 7½c

32-inch plaid dress ginghams, 15 different patterns; selling regular 15c yard. Special while they last, at, per yard ..... **7½¢**

25c Tissue Ginghams 19c

27-inch tissue dress ginghams, neat, light patterns, good variety to select from; selling regular 25c yard. Special ..... **19¢**

35c Drapery Satines 23c

36-inch fine drapery satine, cream grounds with yellow, pink and heliotrope floral designs; regular 35c yard. Special ..... **23¢**

Linens Specially Priced

66-inch all linen bleached table damask, 7 different designs; regular 75c yard. Special, per yard ..... **63¢**
68-inch silver bleached all linen table damask; selling regular $1.00 yard. Special, per yard ..... **79¢**
18-inch hemmed mercerized napkins; selling regular at $1.00 dozen. Special, per dozen ..... **85¢**
20-inch hemmed mercerized napkins, selling regular at $1.50 dozen. Special, per dozen **$1.10**
18-inch brown linen crash toweling; selling regular at 10c yard. Special, per yard ..... **7½¢**
18-inch all linen crash toweling; selling regular at 12½c yard. Special, per yard ..... **9¢**
15-inch all linen fancy huck toweling, for guests' towels; regular 40c yard. Special, per yard ..... **33¢**
Same as above; 45c values. Special, per yard ..... **35¢**
Same as above; 50c values. Special, per yard ..... **42¢**
17x28-inch bleached huck towels; selling regular $1.00 dozen. Special, per dozen ..... **79¢**

$3.00 Kismet Cloth $2.35

28-inch Kismet cloth, in gray and white mixtures; selling regular at $3.00 yard. Special, per yard **$2.00**
Navy blue Kismet cloth; selling regular at $2.50 yard. Special, per yard **$1.50**

HER STRENGTH FAILING

From the New York Evening Sun.

From many sources comes the report, which unfortunately can no longer truthfully be denied, that Mme. Sarah Bernhardt's strength and vitality are waning under the arduous strain which she has imposed upon herself during her vaudeville tour of the country which she is now making.

Ever since she opened her season in Chicago, it has been feared that Mme. Bernhardt would have to abandon the great task which she has set herself. In the theater in which she acted in Chicago all the principals' dressing rooms are under the stage. Preparations were made to build her a canvas room upon the stage, but when she heard of the plan she refused to permit it, claiming that she was perfectly able to climb the stairs. As a matter of fact, however, at each performance she had to be carried from her dressing room to the stage.

In each of the scenes from the big plays of her repertoire in which she appears the stage business is arranged so ingeniously that there is scarcely a moment when the actress is not leaning either upon a cane, a table or one of her assistants for support. The latest reports from the west are that in spite of her iron and indomitable will she is growing more infirm week by week. Those who have seen the actress recently declare there is no other woman alive today who would persist in fulfilling her contract under such conditions.

The discovery of a new gas, having the same relation to hydrogen that ozone has to oxygen, has been claimed by an English scientist.

Watermelon seeds are used as a delicacy in China.

Feed Economy

is a step toward greater profits. It isn't the amount *eaten* that counts, but what is *digested* and turned into marketable products.

Pratts Animal Regulator

puts horses, cows and hogs in prime condition and insures perfect digestion. That pays! Ask the men who use it, or test at our risk.
25c, 50c, $1. 25-lb. Pail, $3.50
"Your money back if it fails"

Pratts Healing Ointment (or Powder)

cures sores and wounds. 25c, 50c. Sample free. Get Pratts Profit-sharing Booklet

Get Almanac Free

Seldomridge Grain Co.; Monument Valley Fuel Co., L. M. Hunt Grain Co., W. C. Cathcart.

WHEN YOU READ ANYTHING IN THE GAZETTE ITS NEW

NEWSPAPER ARCHIVE®